Procedure

1. Start the transaction using the menu path or transaction code.

Create Query

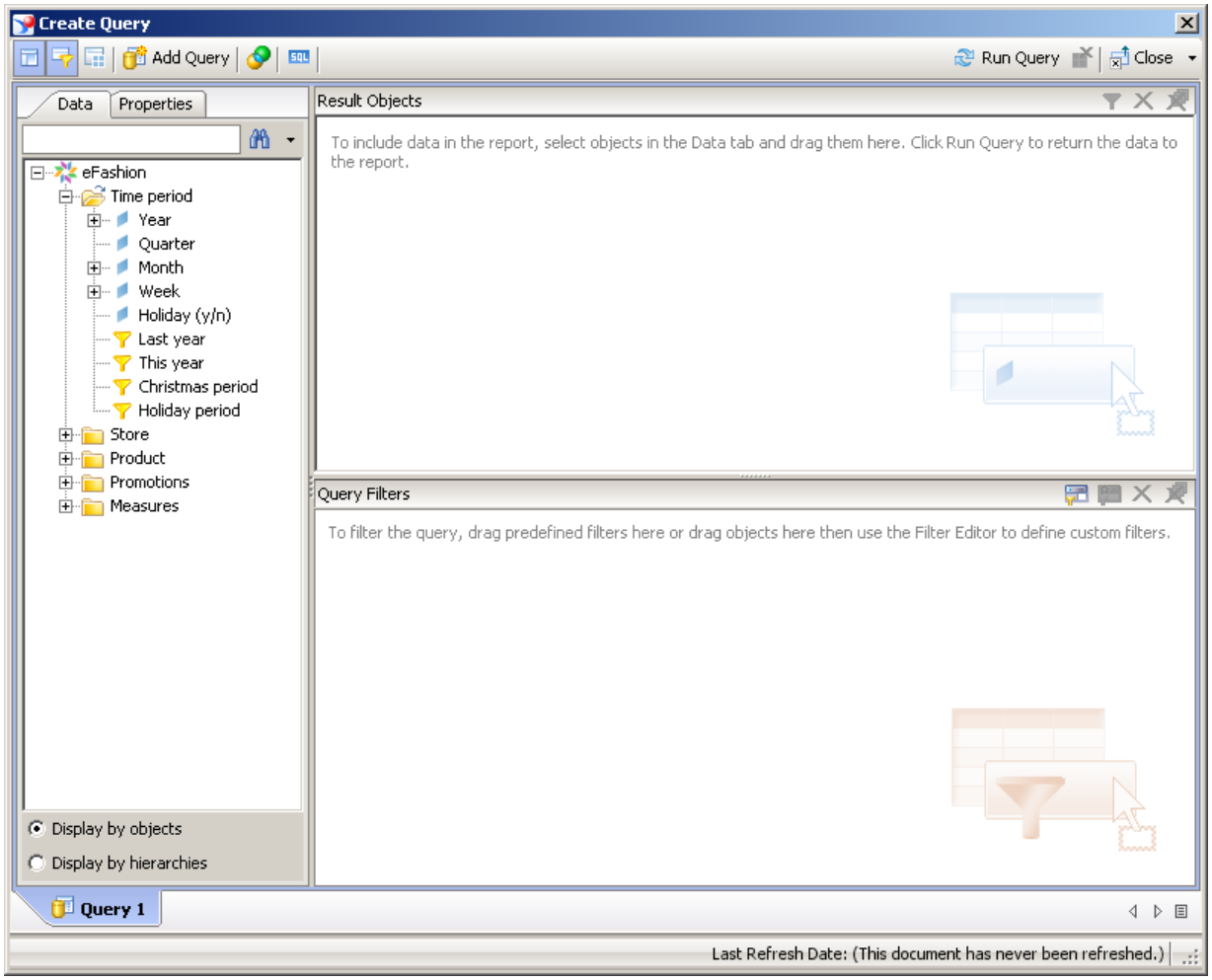

2. Click the + before the **Store** tree item.

In this exercise you will create a report using two prompts, and then display the user's selections in the report title.

Copyright 2008 Business Objects SA. All rights reserved.

You will begin by creating a query including the Store name, Sales revenue, Quantity sold and the Margin.

3. Double-click **Store name**.
4. Click the + before the **Measures** tree item.
5. Double-click **Sales revenue**.
6. Double-click **Quantity sold**.
7. Double-click **Margin**.

Create Query

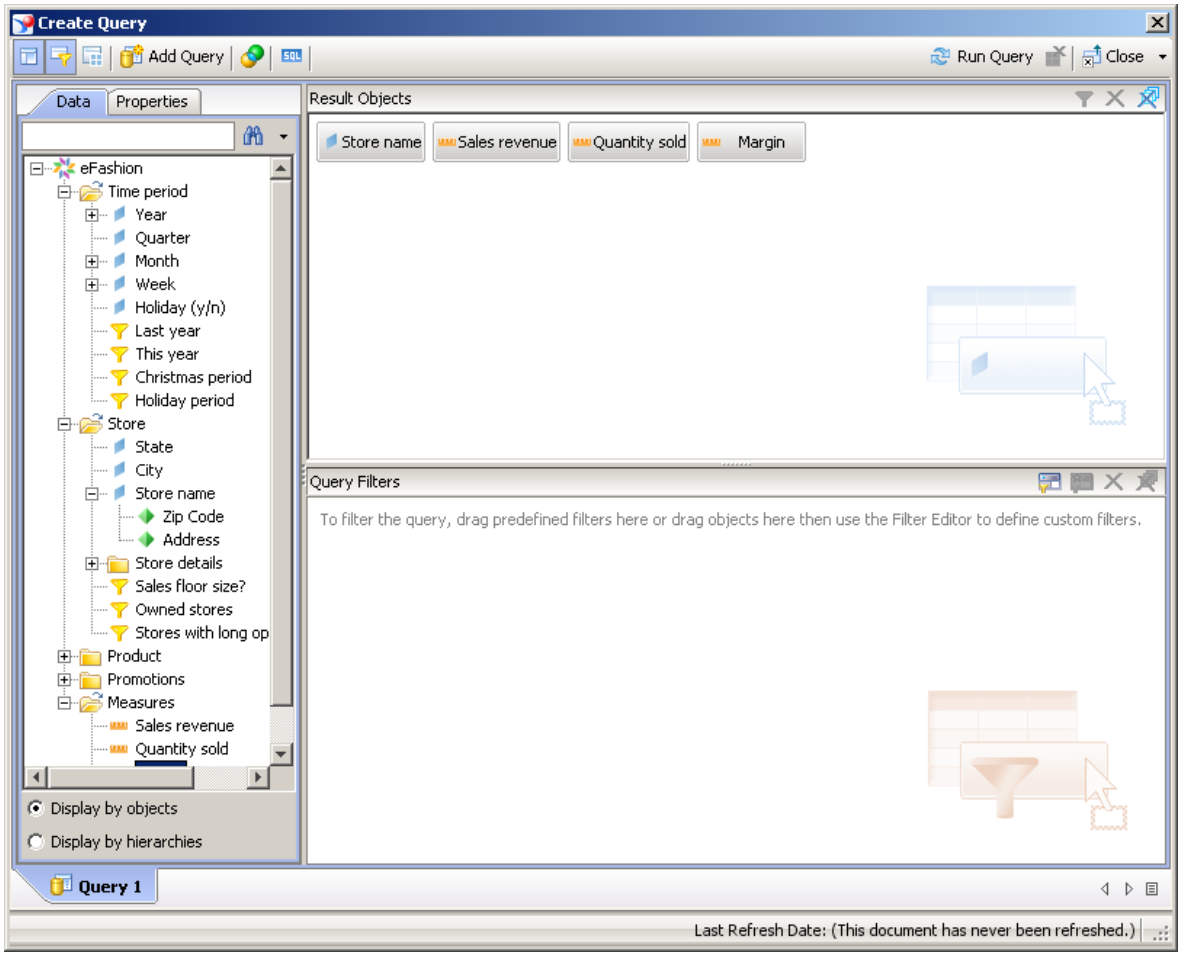

Copyright 2008 Business Objects SA. All rights reserved.

8. Drag **Year** to the Query Filters pane.

Next you will add a Year filter and prompt the user to select a year when the report is opened.

9. Click **In list**.

Create Query

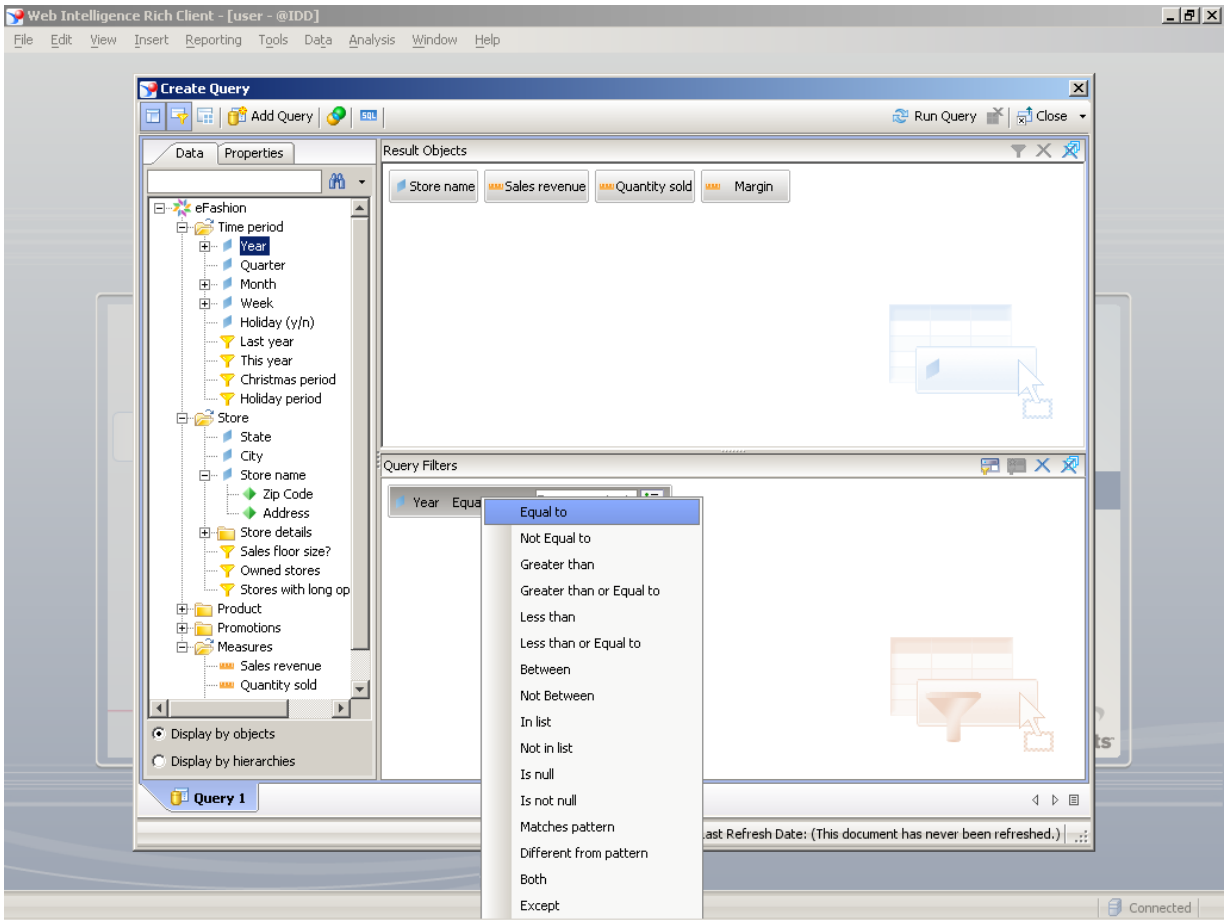

10. Click **Equal to**.

Copyright 2008 Business Objects SA. All rights reserved.

Create Query

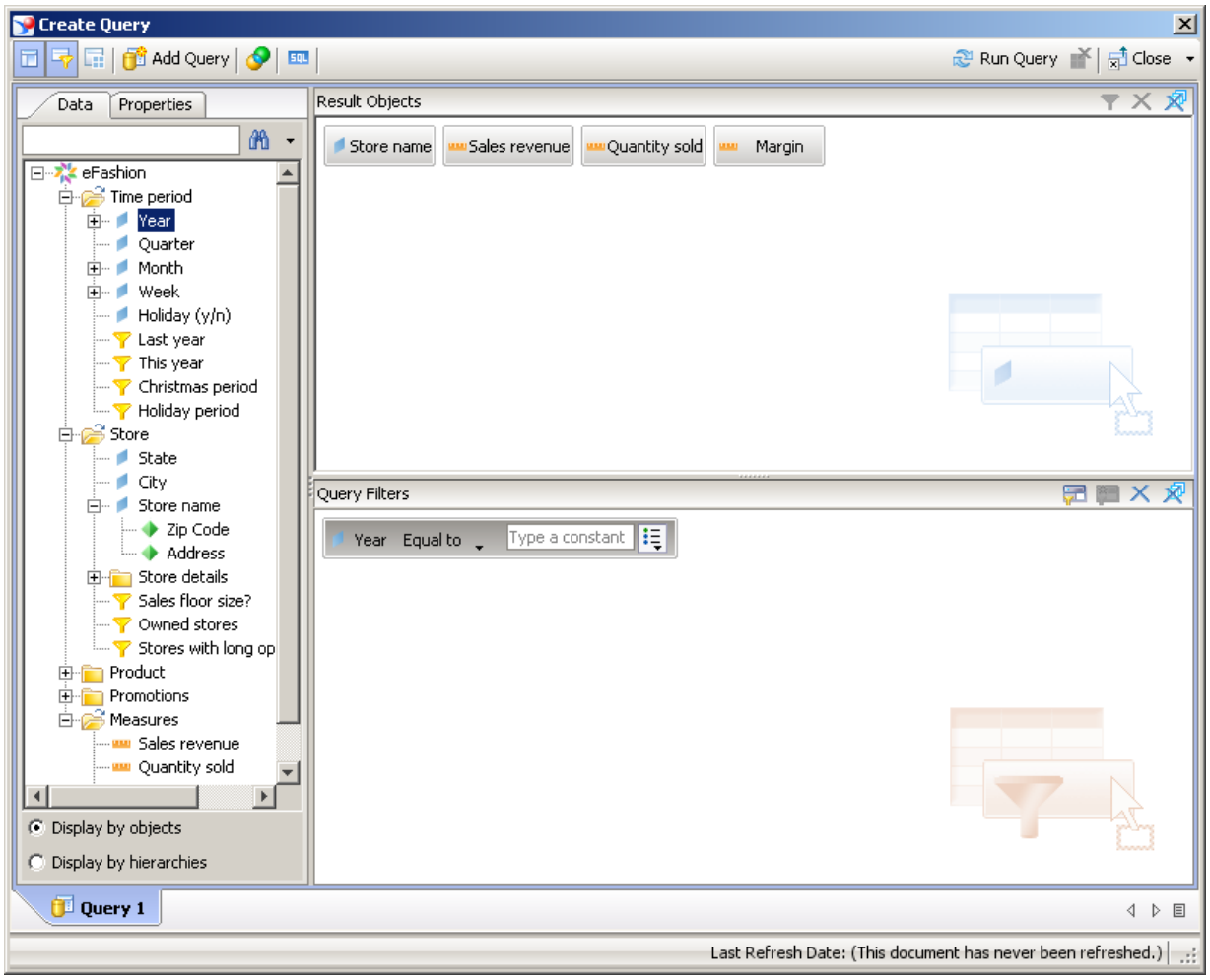

11. Click **Type a constant**.

Copyright 2008 Business Objects SA. All rights reserved.

Create Query

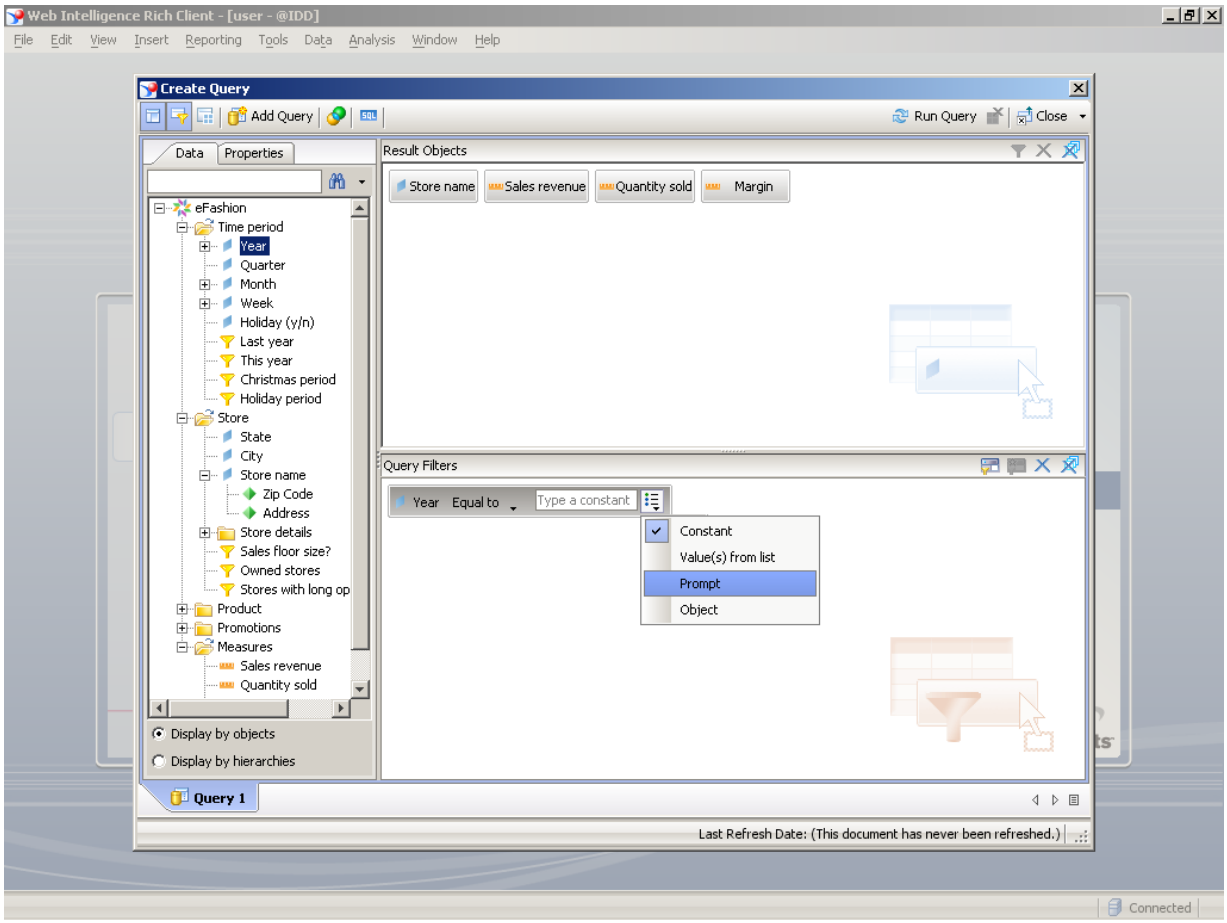

12. Click **Prompt**.

Copyright 2008 Business Objects SA. All rights reserved.

Create Query

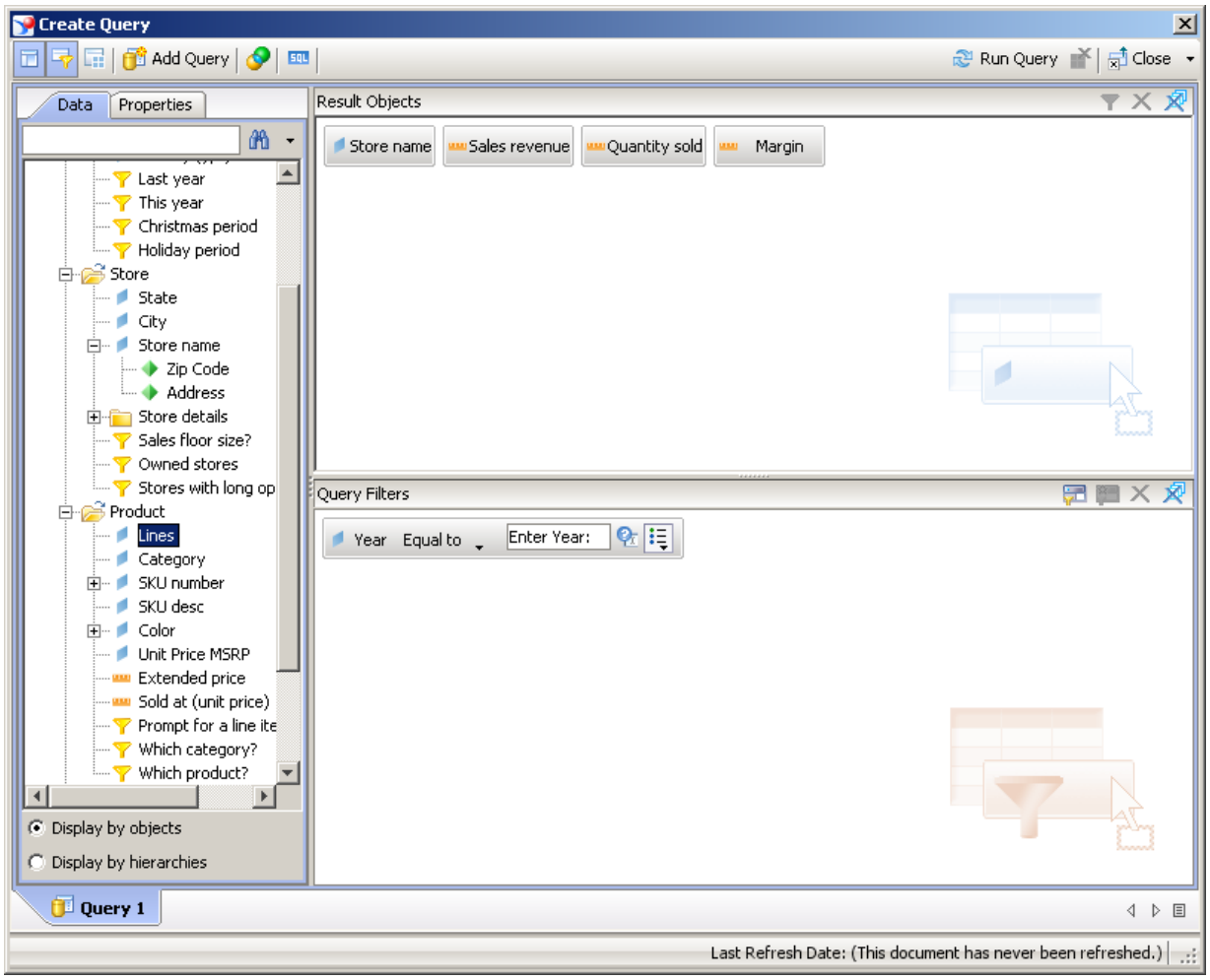

13. Drag the **Lines** dimension to the Query Filter pane.

Next you will add a Lines filter and prompt the user to select a product Line when the report is opened.

14. Click **In list**.

Copyright 2008 Business Objects SA. All rights reserved.

Create Query

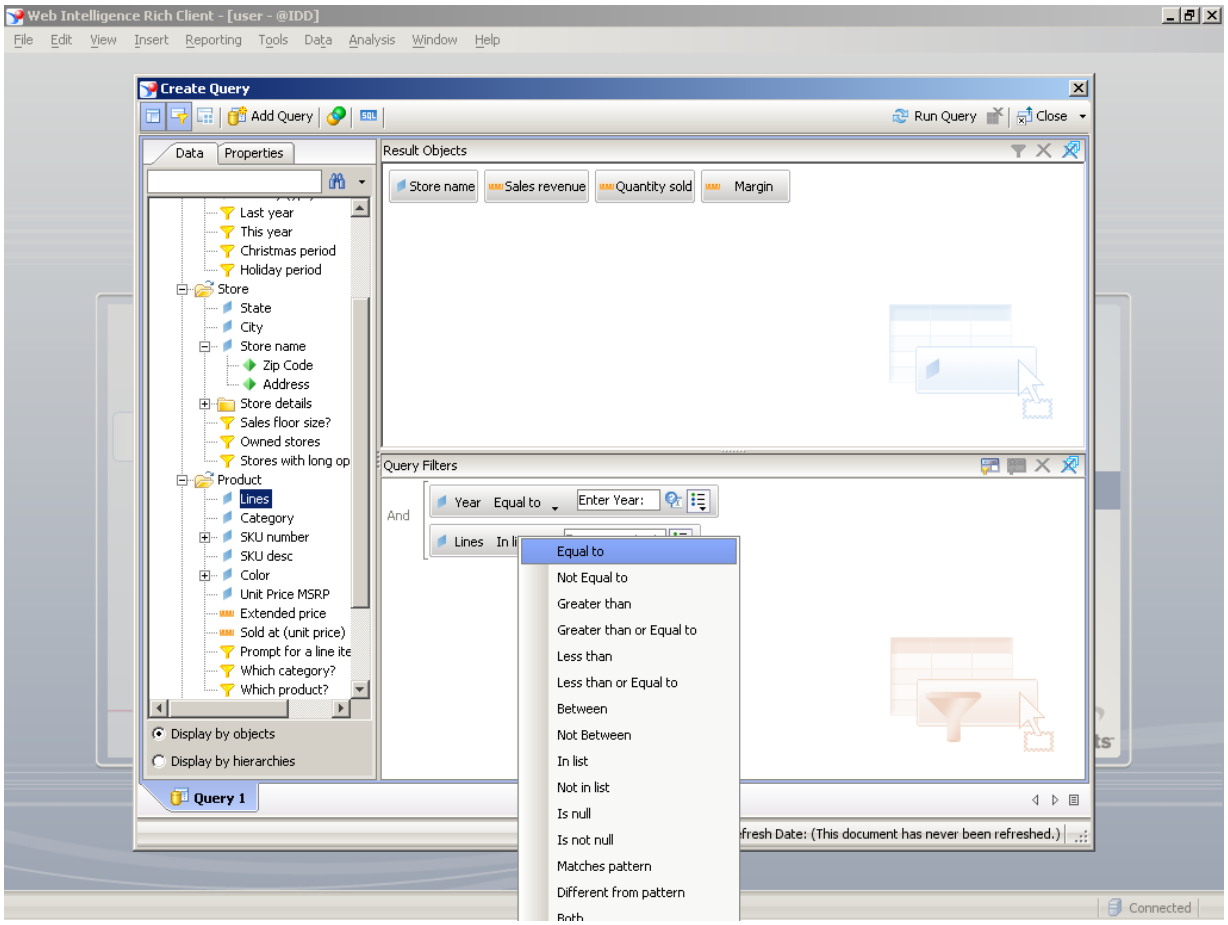

15. Click **Equal to**.

Copyright 2008 Business Objects SA. All rights reserved.

Create Query

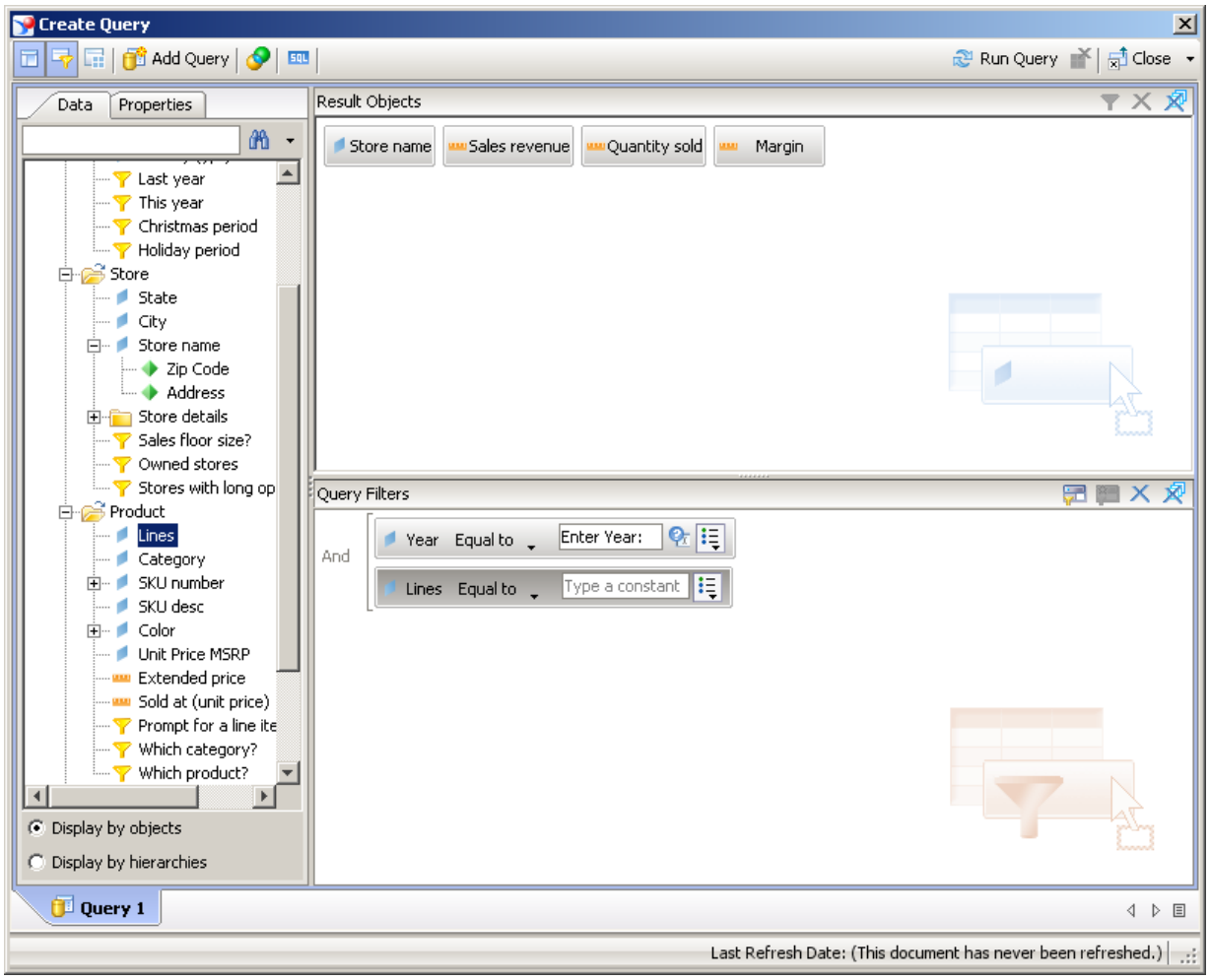

16. Click **Type a constant**.
17. Click **Prompt**.
18. Click **Run Query**.

Copyright 2008 Business Objects SA. All rights reserved.

Prompts

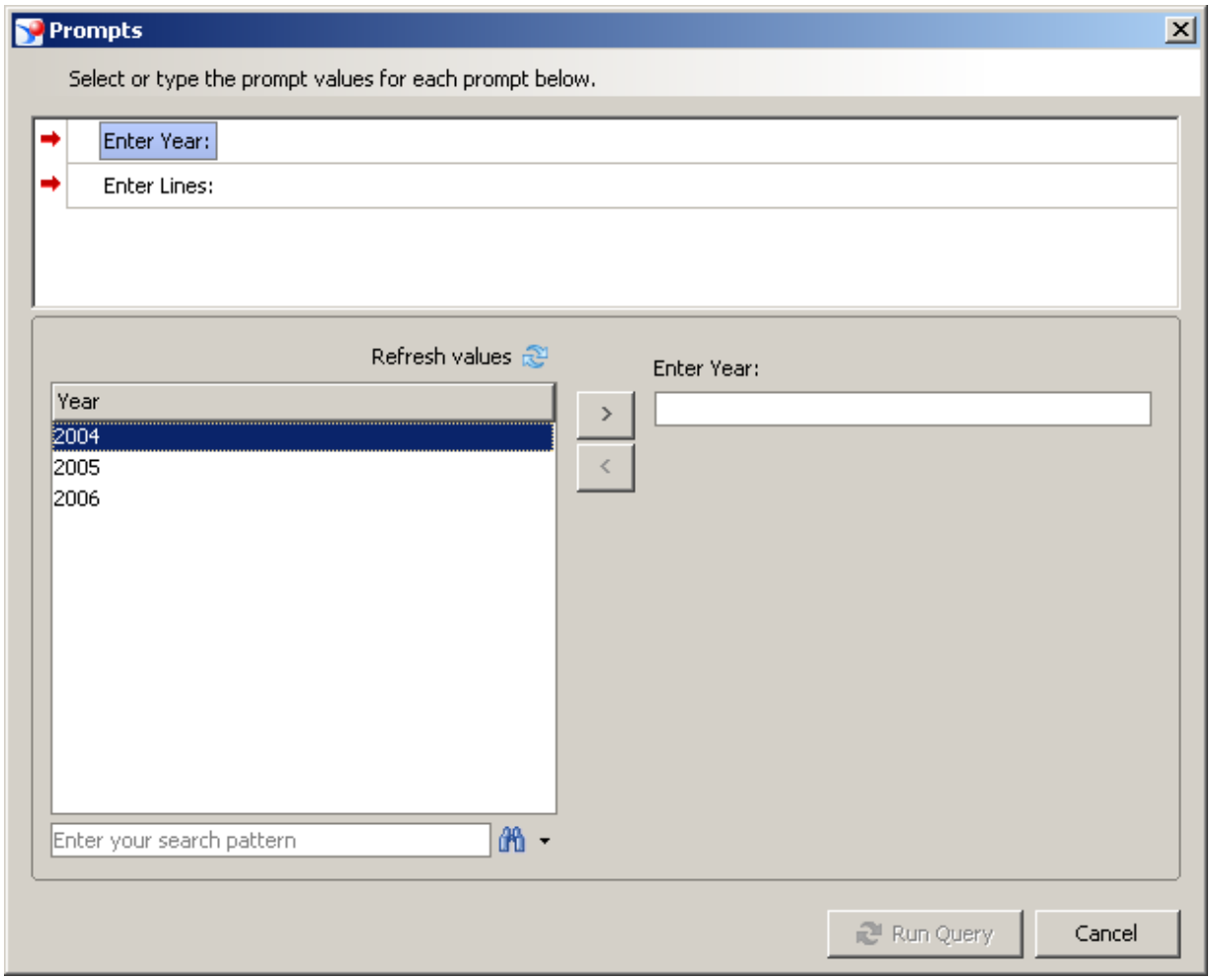

19. Double-click **2004**.

The Prompts dialog box appears, displaying both prompts.

Copyright 2008 Business Objects SA. All rights reserved.

Prompts

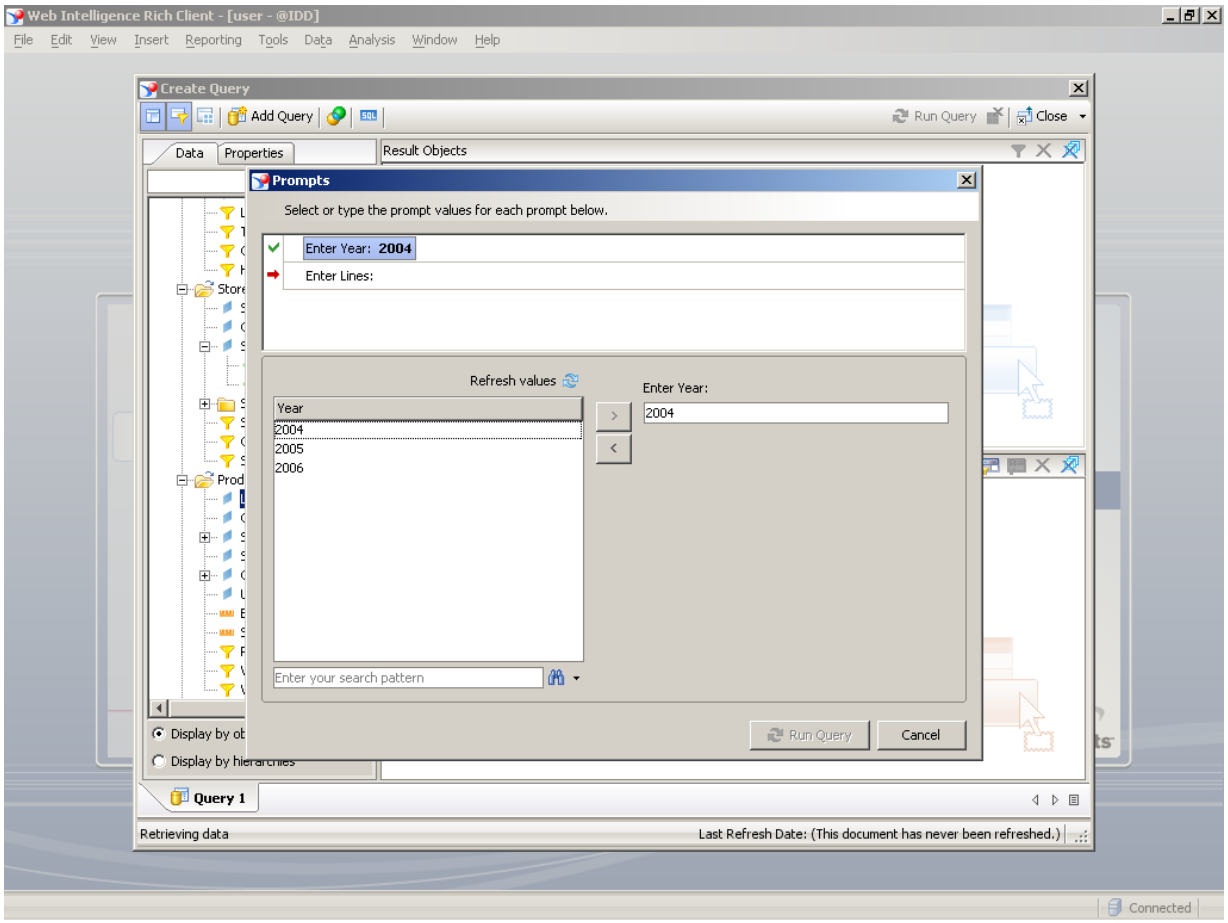

20. Click **Enter Lines:**

Copyright 2008 Business Objects SA. All rights reserved.

Prompts

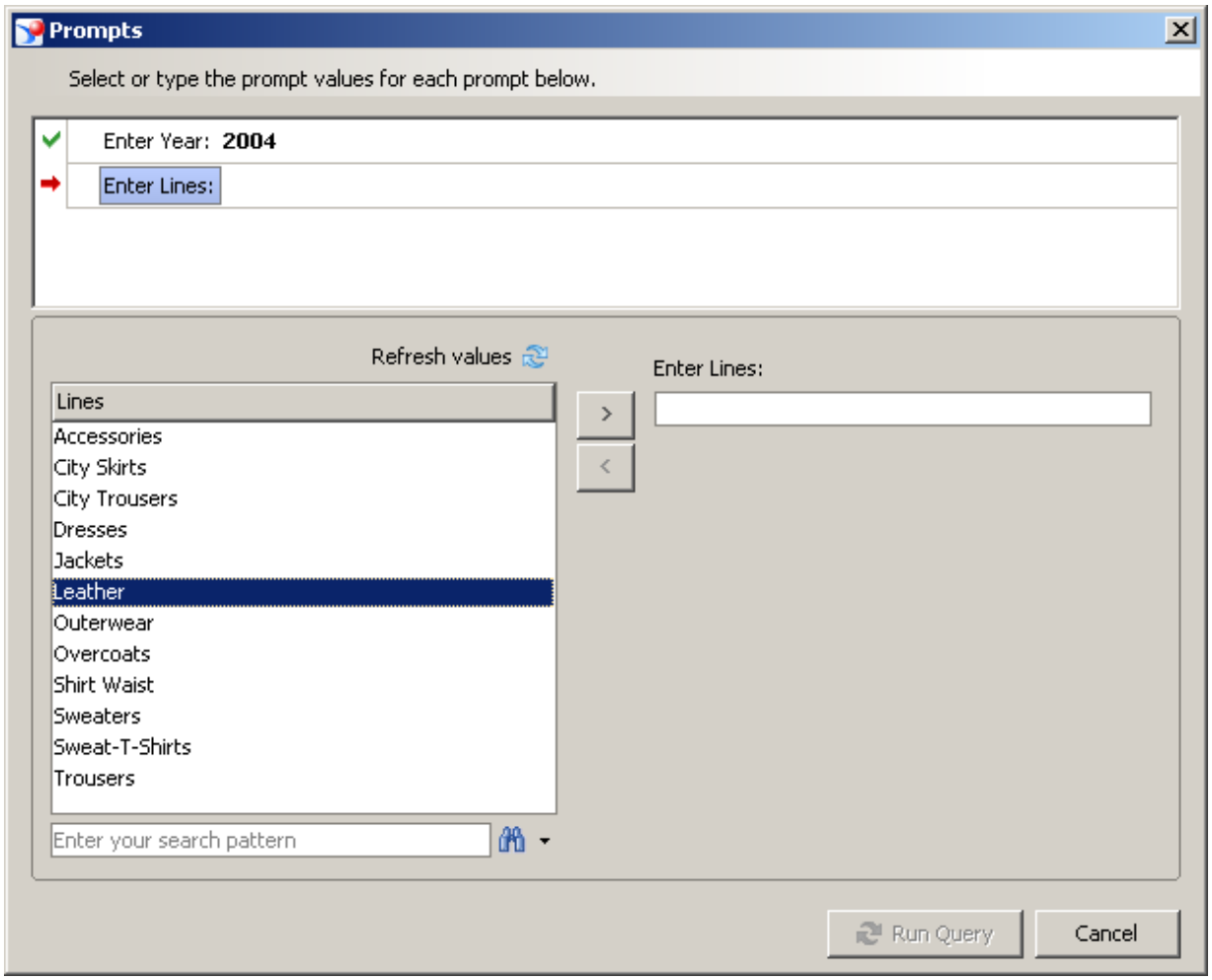

21. Double-click **Leather**.

22. Click **Run Query**.

Copyright 2008 Business Objects SA. All rights reserved.

Web Intelligence Rich Client

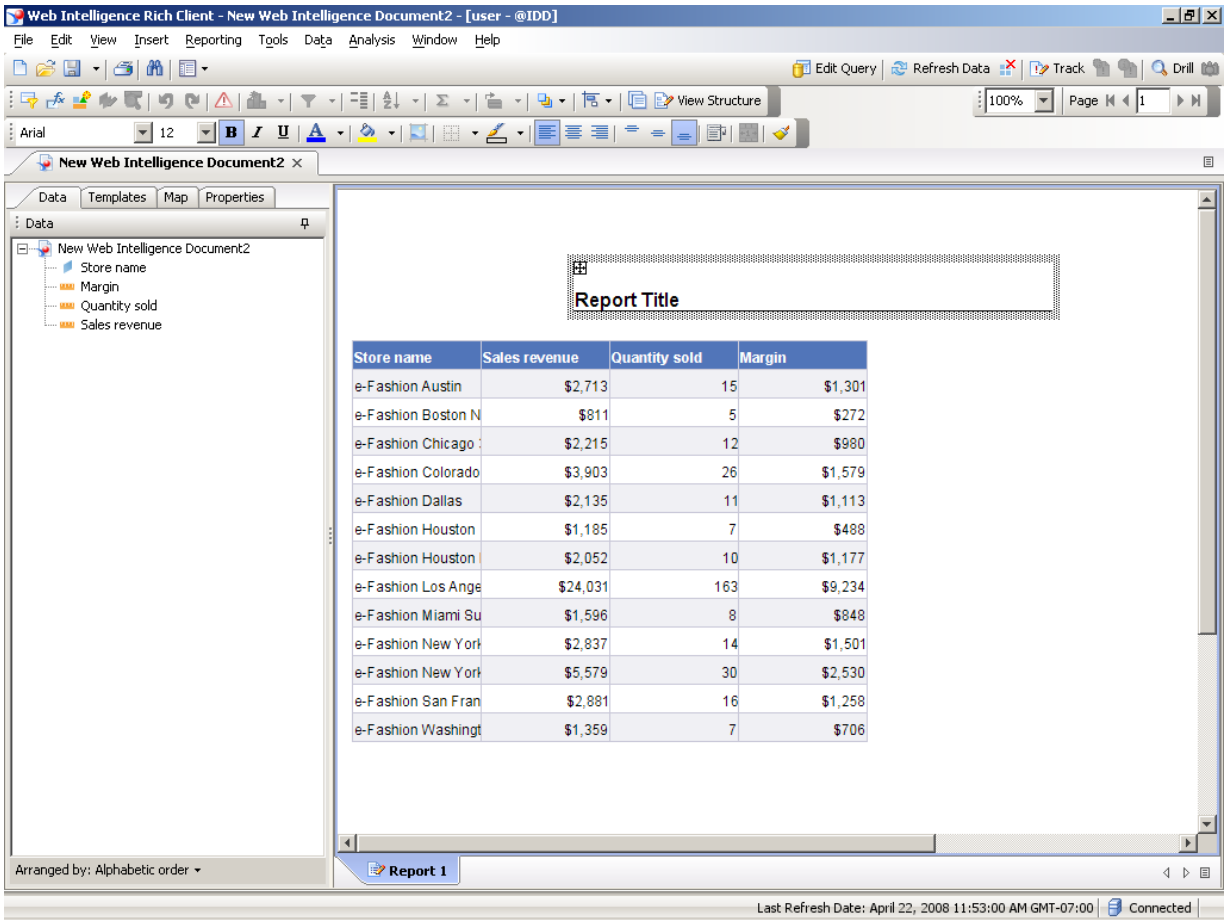

23. Click the **Report Title**.

Finally, you will build a formula to display the selected year and product line in the report title.

24. Click **Show/Hide Formula Toolbar**.

25. Click **Formula Editor**.

Copyright 2008 Business Objects SA. All rights reserved.

Formula Editor

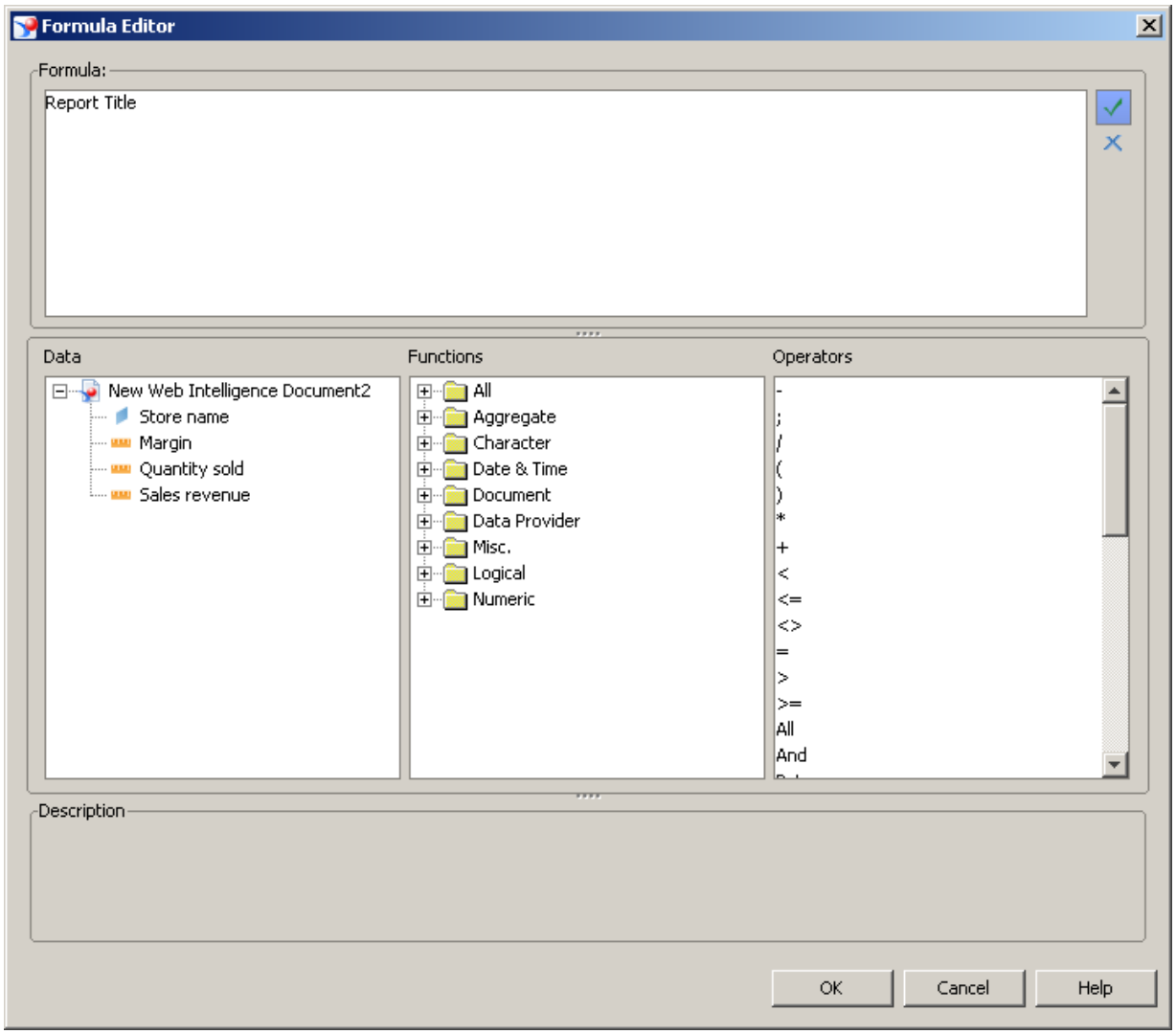

26. Click the + before the **Data Provider** tree item.
27. Double-click **UserResponse**.
28. Click between the brackets.

Copyright 2008 Business Objects SA. All rights reserved.

Formula Editor

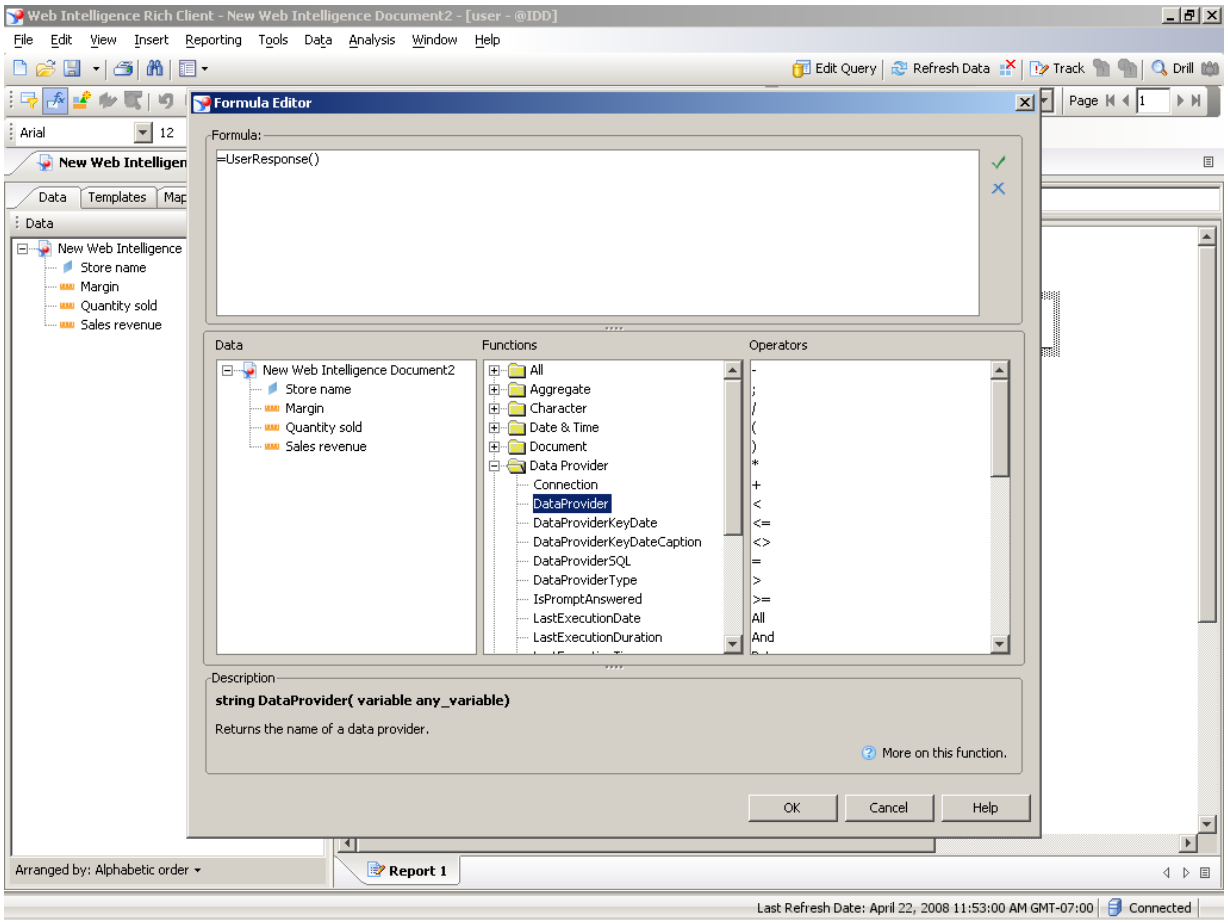

29. Double-click **DataProvider**.

30. As required, complete/review the following fields:

Field	R/O/C	Description
	R	**Example:** [Store name]); "Enter Year:"

Copyright 2008 Business Objects SA. All rights reserved.

Formula Editor

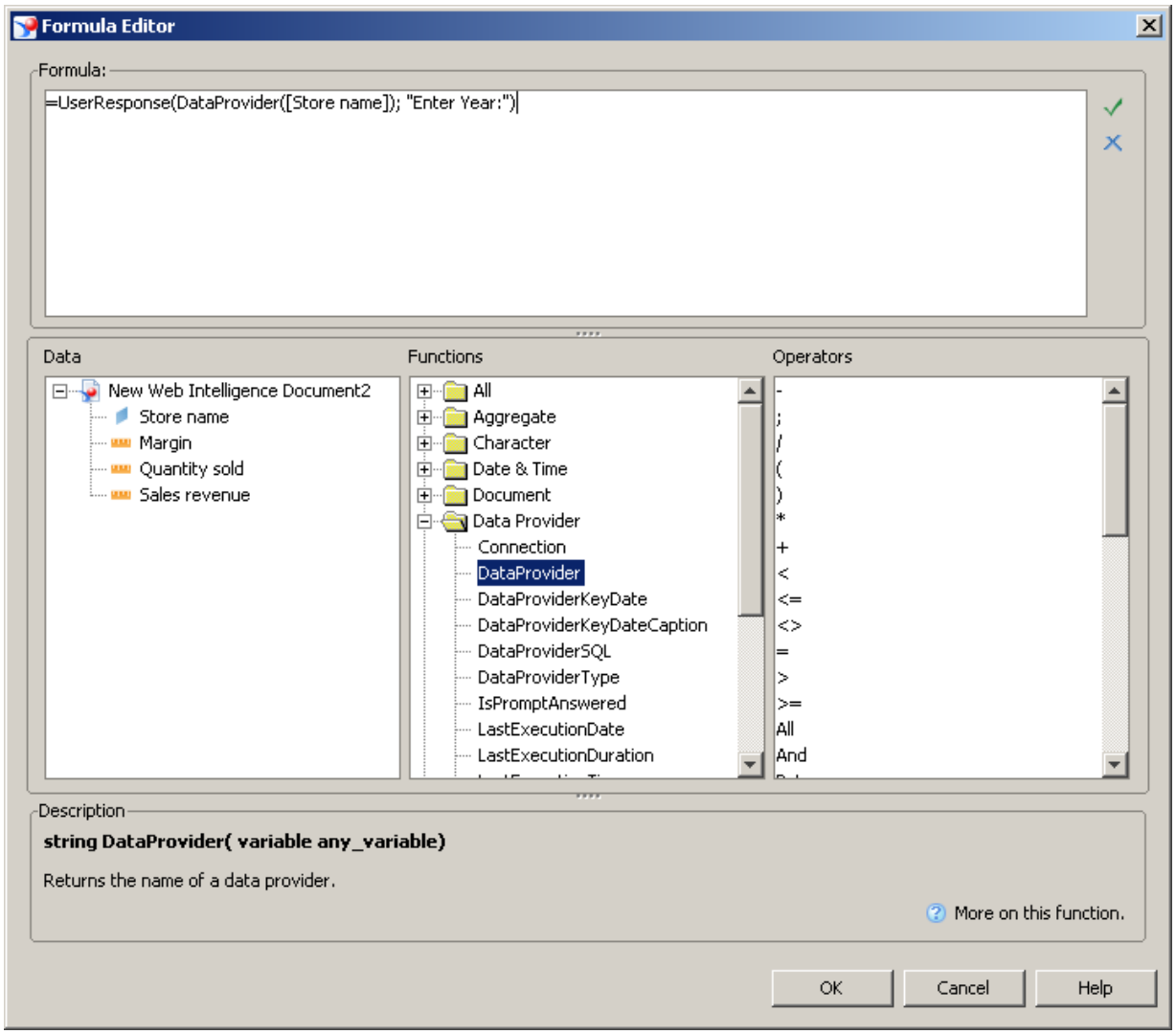

31. Click at the end of the formula.

Copyright 2008 Business Objects SA. All rights reserved.

Formula Editor

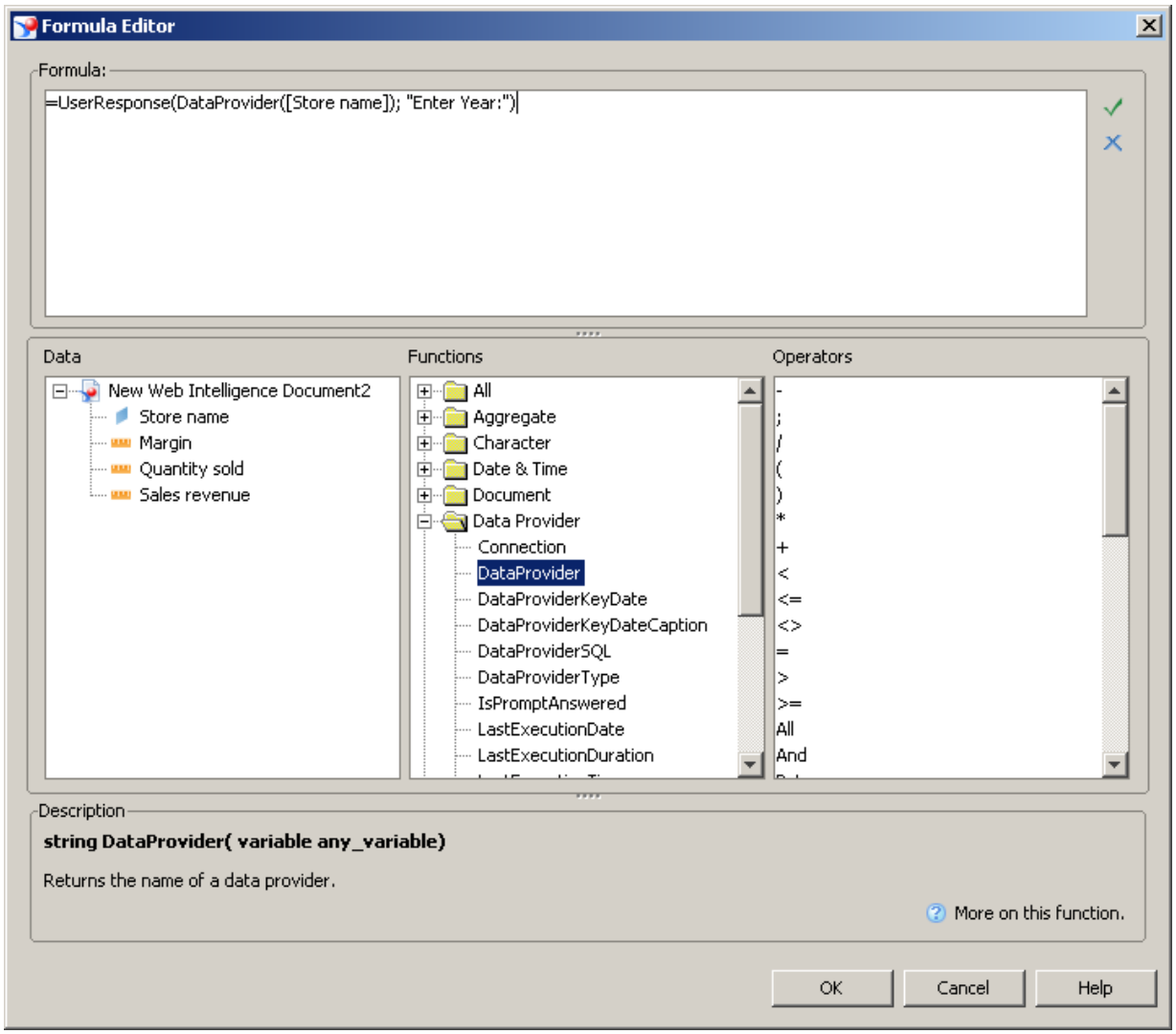

32. As required, complete/review the following fields:

Field	R/O/C	Description
	R	**Example:** + " Annual report for " +

Copyright 2008 Business Objects SA. All rights reserved.

Field	R/O/C	Description
	R	**Example:** UserResponse(DataProvider([Store name]);"Enter Lines:")

Formula Editor

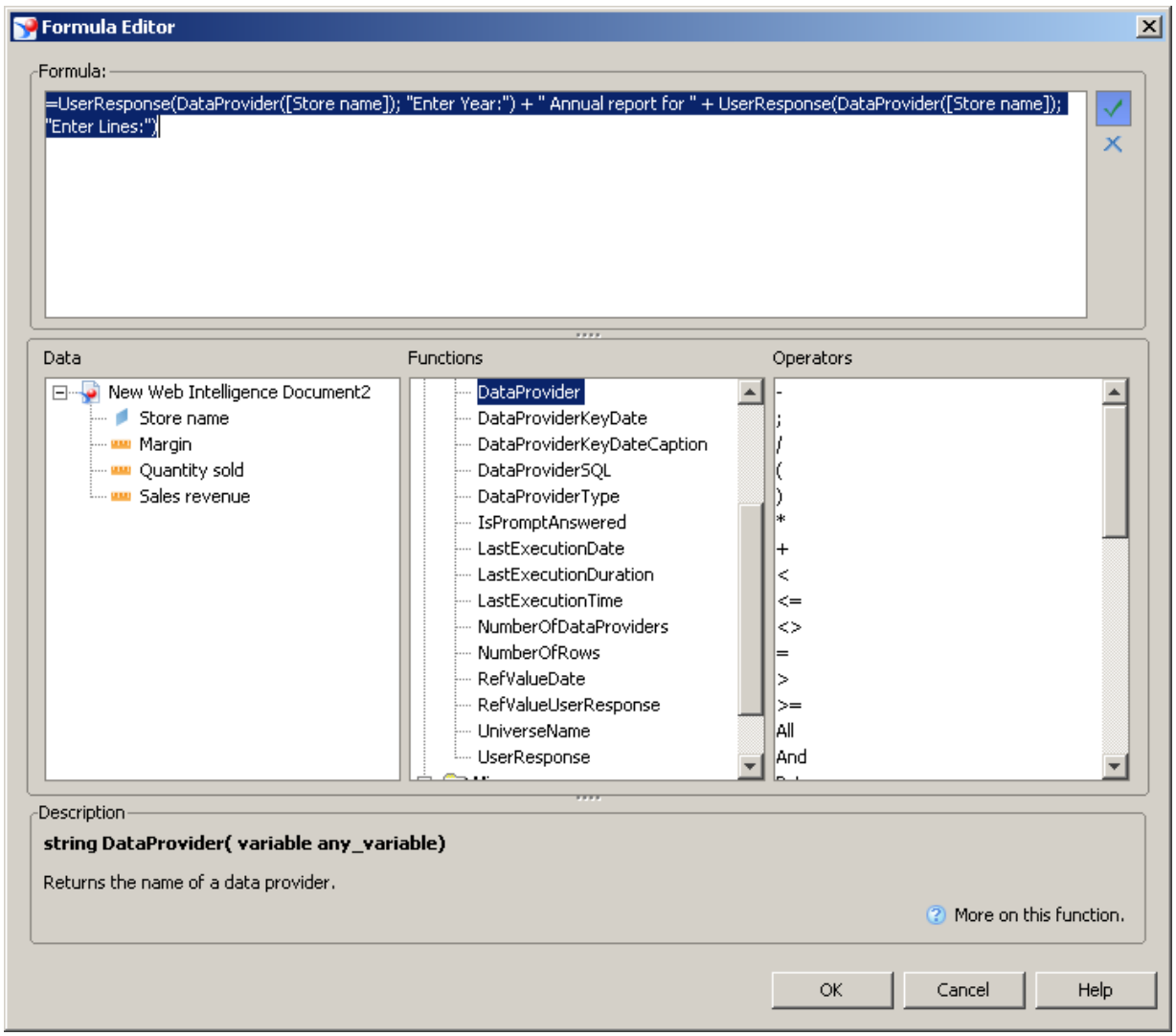

Copyright 2008 Business Objects SA. All rights reserved.

33. Click **Verify**.

Web Intelligence

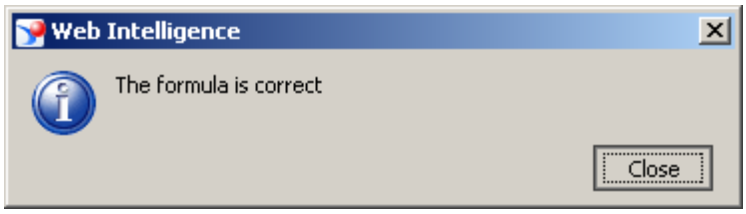

34. Click **Close**.

Formula Editor

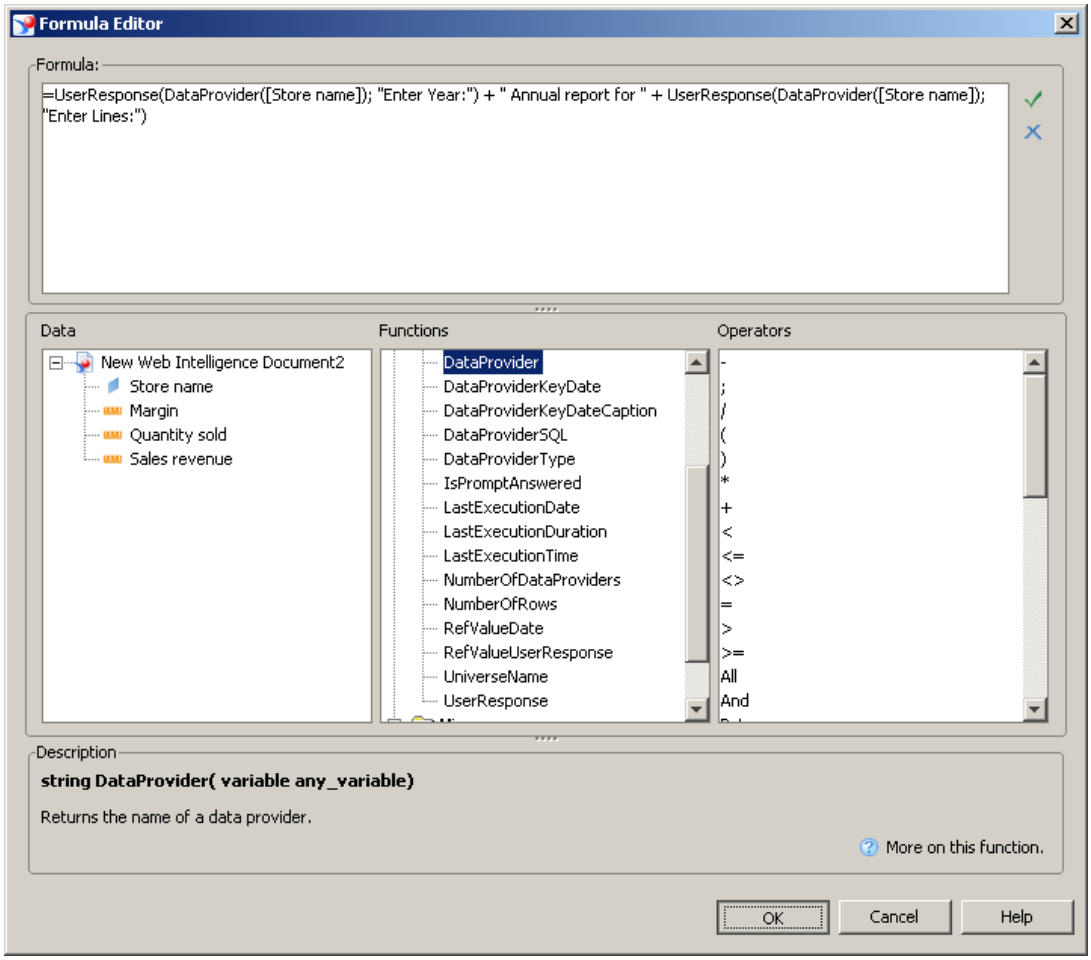

Copyright 2008 Business Objects SA. All rights reserved.

35. Click **OK**.

The report title displays the selected year and product line.

Copyright 2008 Business Objects SA. All rights reserved.