Procedure

1. Start the transaction using the menu path or transaction code.

Web Intelligence Rich Client

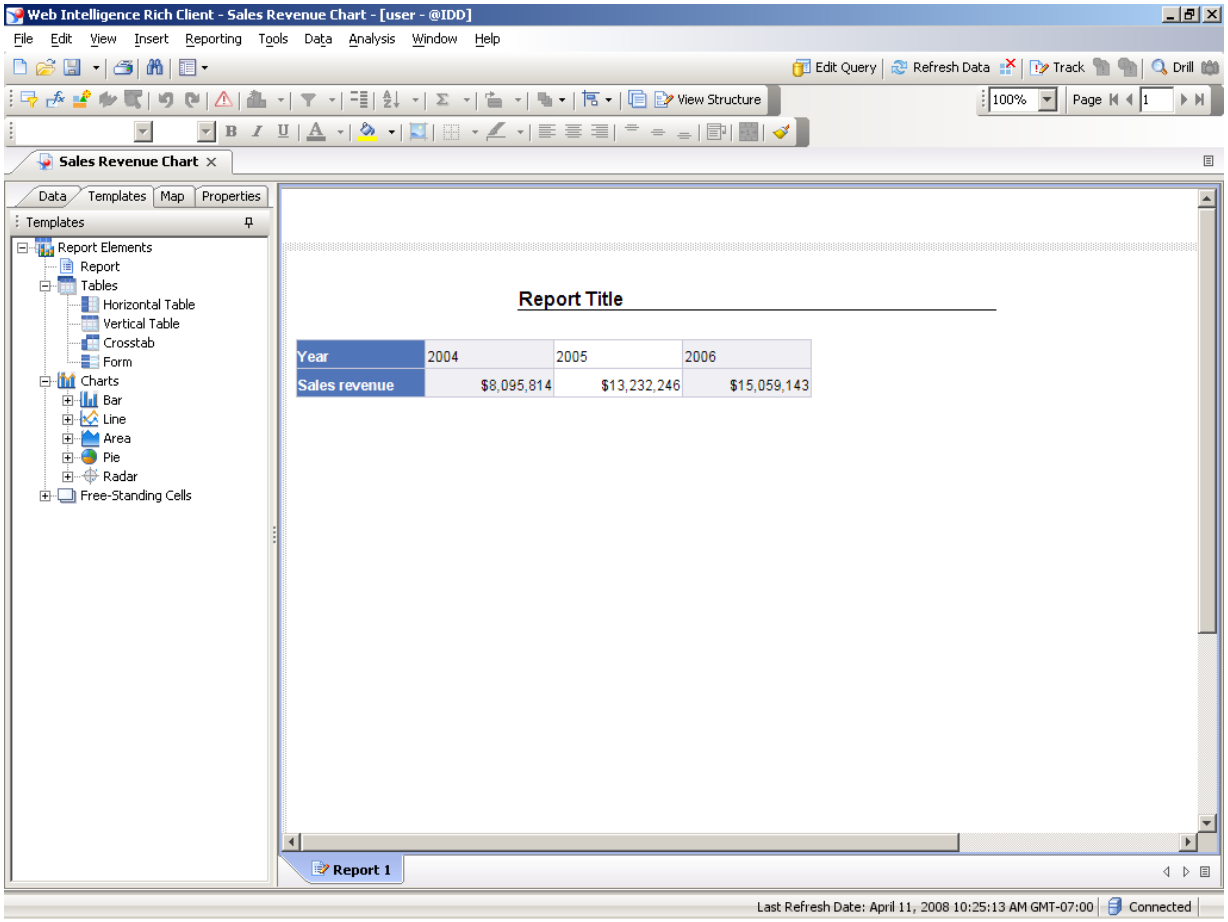

2. Click the + button before the **Pie** tree item.

> In Web Intelligence, it is easy to change a table into a chart and a chart into a table. You do this in the Templates tab.
>
> Convert this table into a pie chart.

Copyright 2008 Business Objects SA. All rights reserved.

Web Intelligence Rich Client

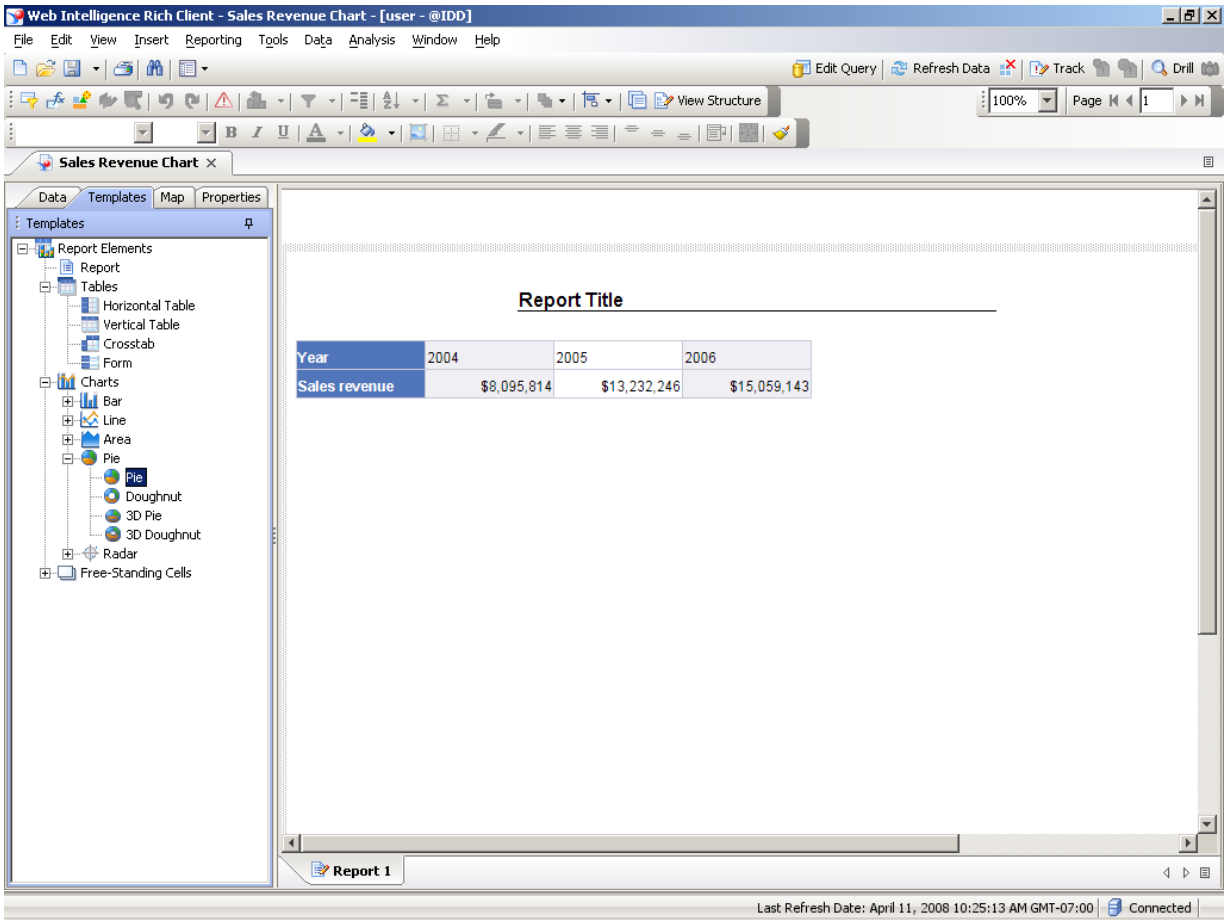

3. Drag the **Pie** chart type over the data area of the table.

Convert this table into a pie chart.

Copyright 2008 Business Objects SA. All rights reserved.

Web Intelligence Rich Client

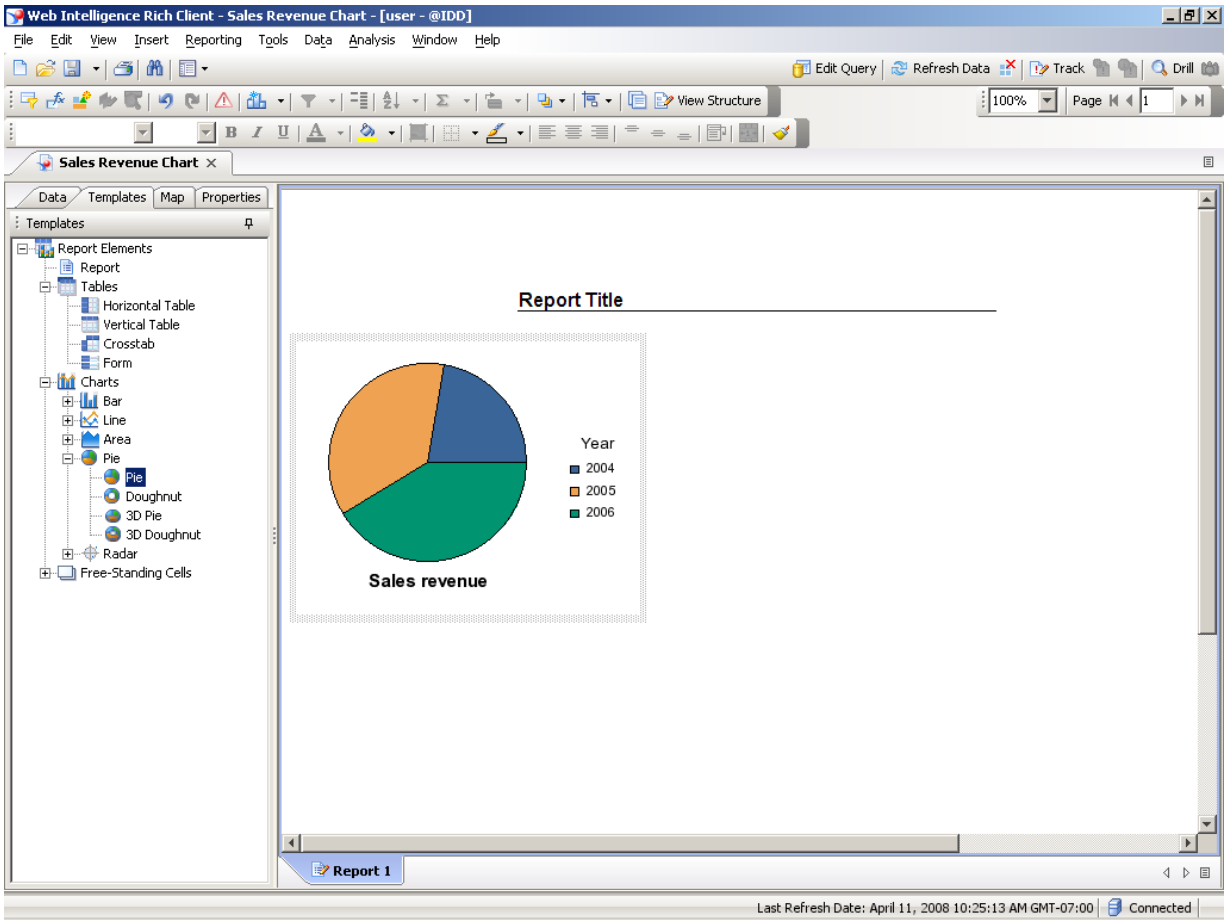

4. Press [Enter] to continue.

The table has been converted to a pie chart.

Press **[Enter]** to continue.

5. Press [Enter] to continue.

It is just as simple to convert a chart into a table. In the application you would right-click the Sales revenue chart.

In this exercise, the right mouse button has been pressed for you.

Press **[Enter]**to continue.

Copyright 2008 Business Objects SA. All rights reserved.

6. Click **Turn To**.

Turn To

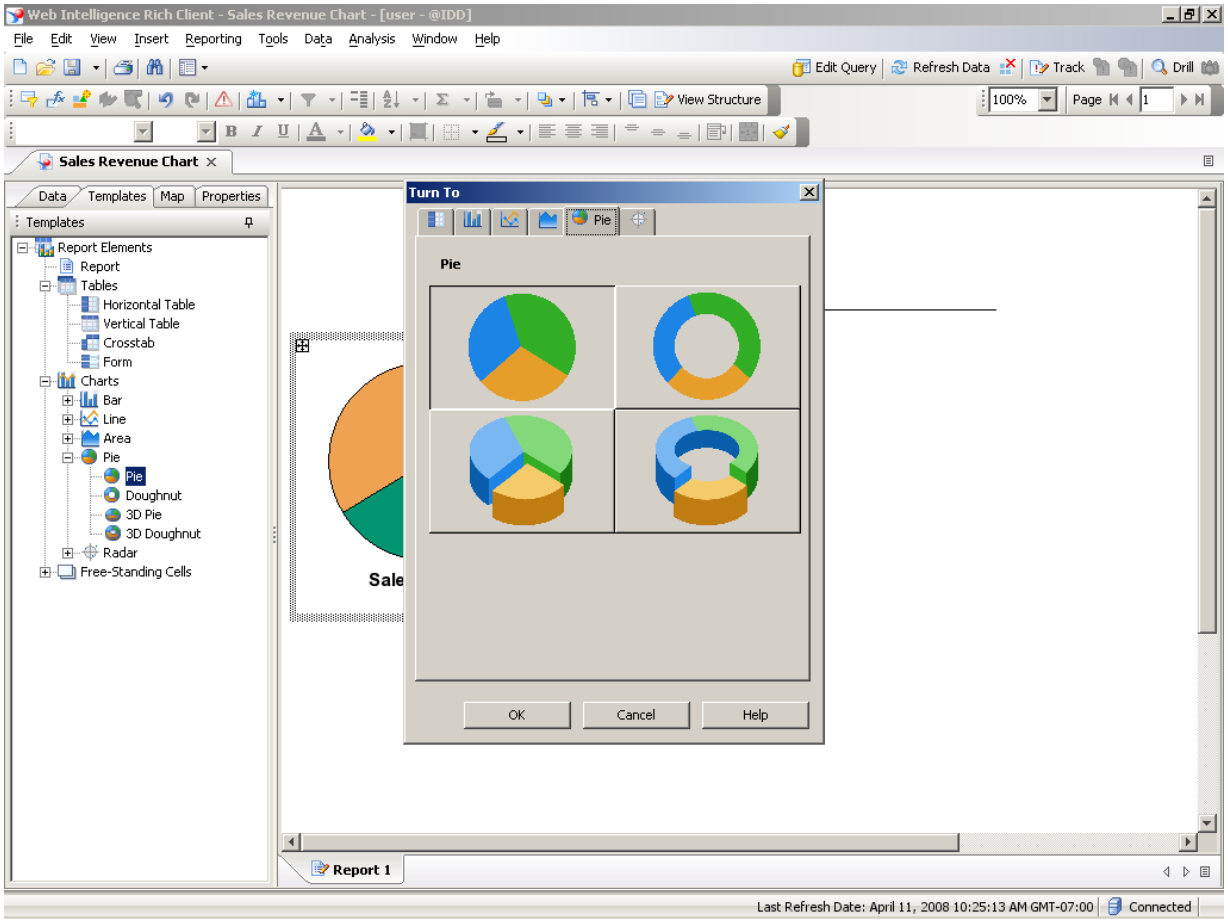

7. Click the **Tables** tab .

Copyright 2008 Business Objects SA. All rights reserved.

Turn To

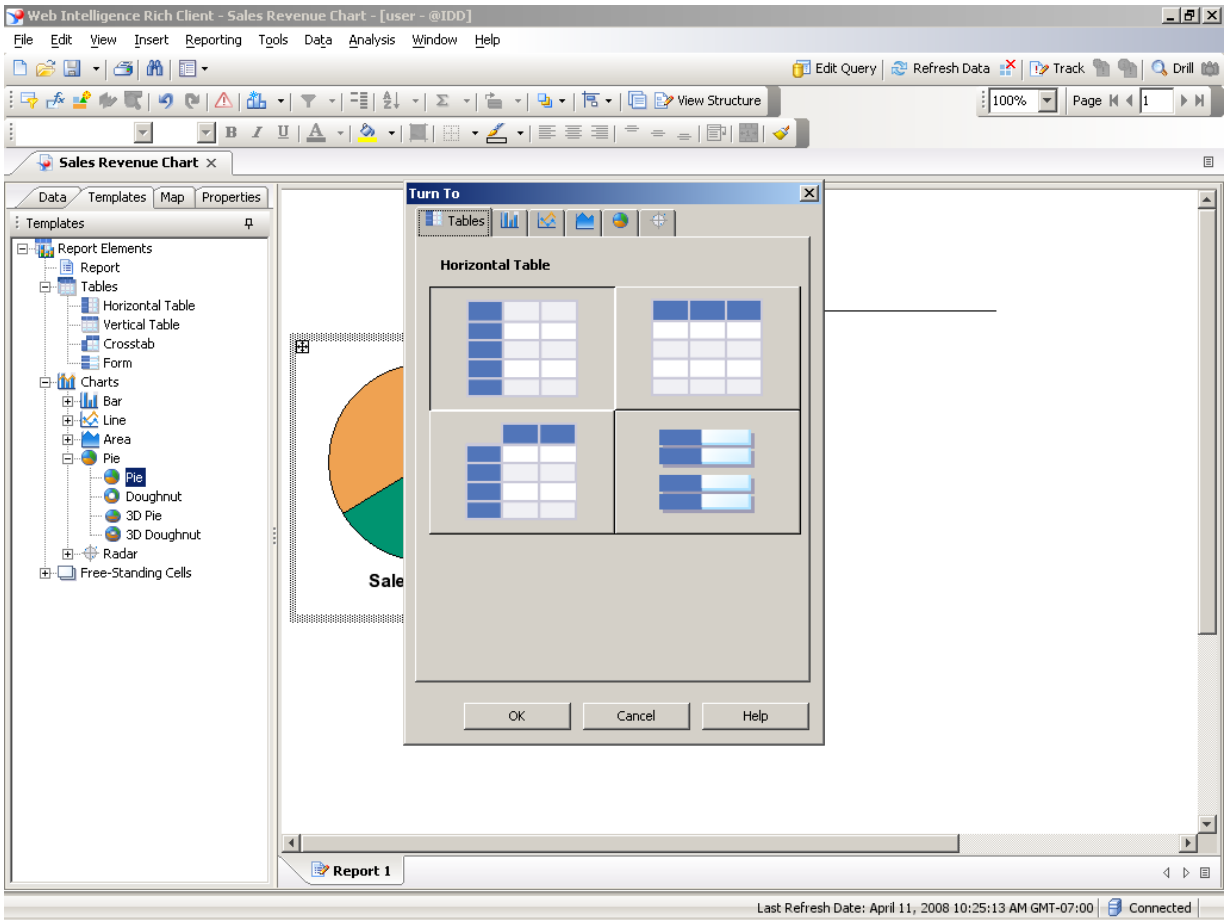

8. Click **Vertical table**.

9. Click **OK**.

Copyright 2008 Business Objects SA. All rights reserved.

Web Intelligence Rich Client

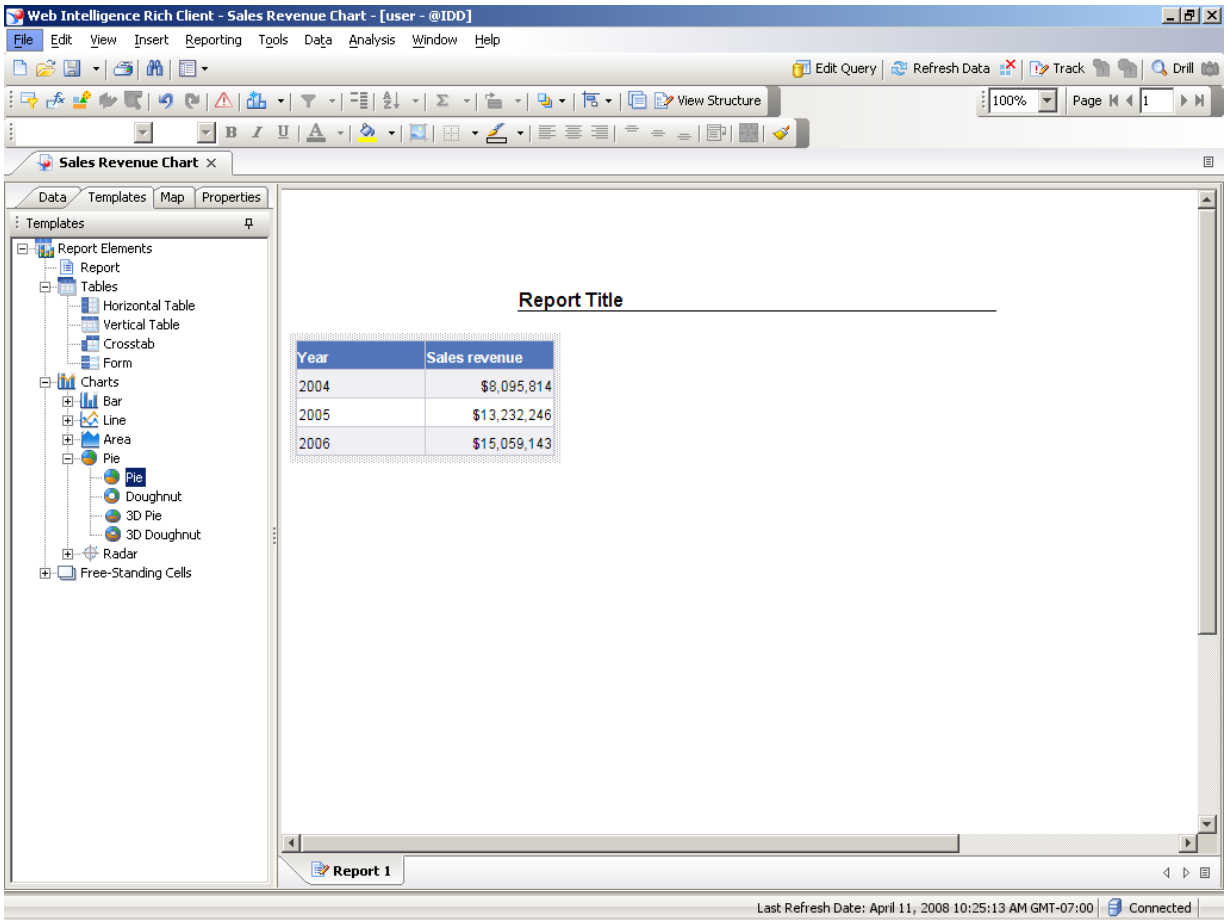

10. Press [Enter] to continue.

The pie chart has been converted to a vertical table.

Press **[Enter]**to continue.

Copyright 2008 Business Objects SA. All rights reserved.