Procedure

1. Start the transaction using the menu path or transaction code.

Internal

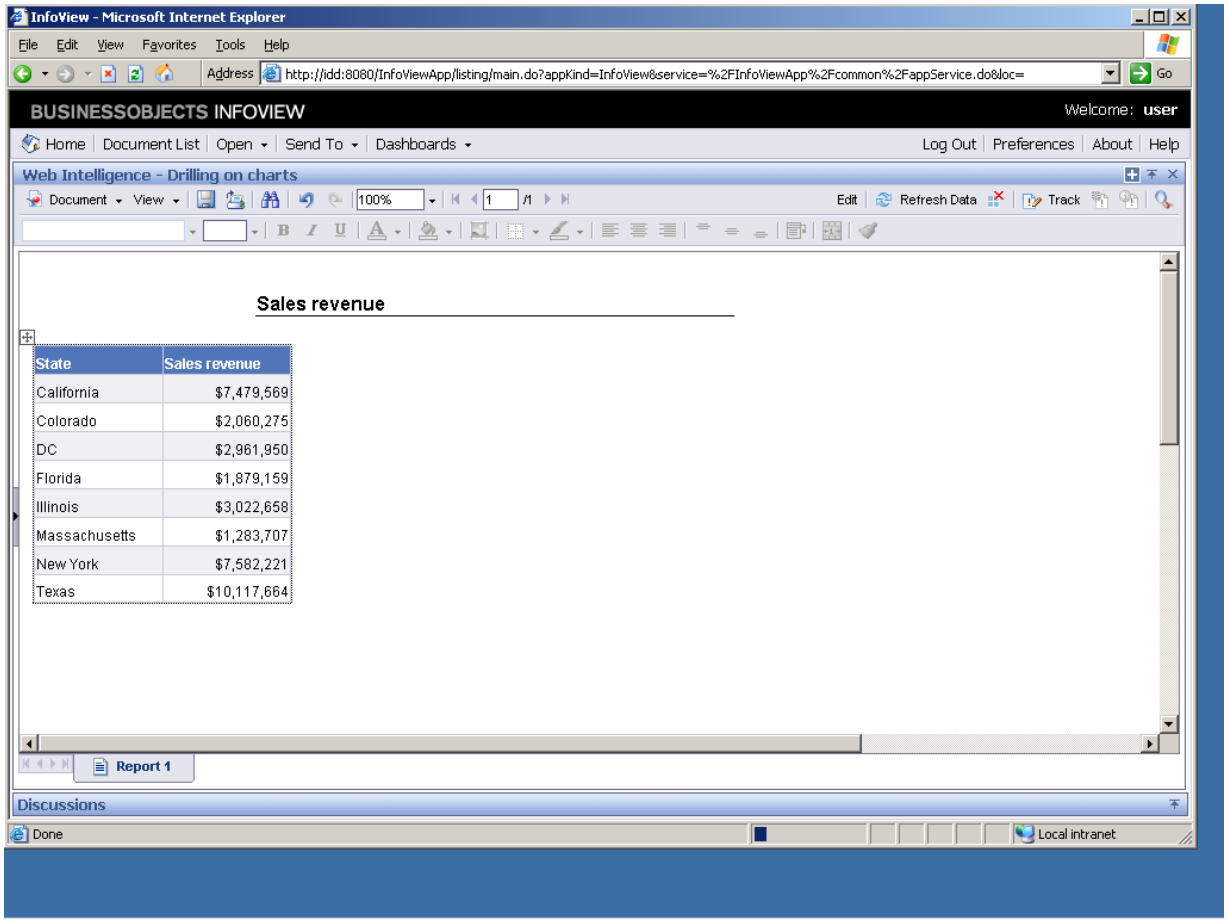

2. Click the **arrow** to reveal the left panel.

You can display data in a pie chart and analyze the data using drill mode.

The data is displayed in a vertical table. Now you want to convert this

Copyright 2008 Business Objects SA. All rights reserved.

table to a pie chart.

3. Click the **Chart and Table Types** button .

Internal

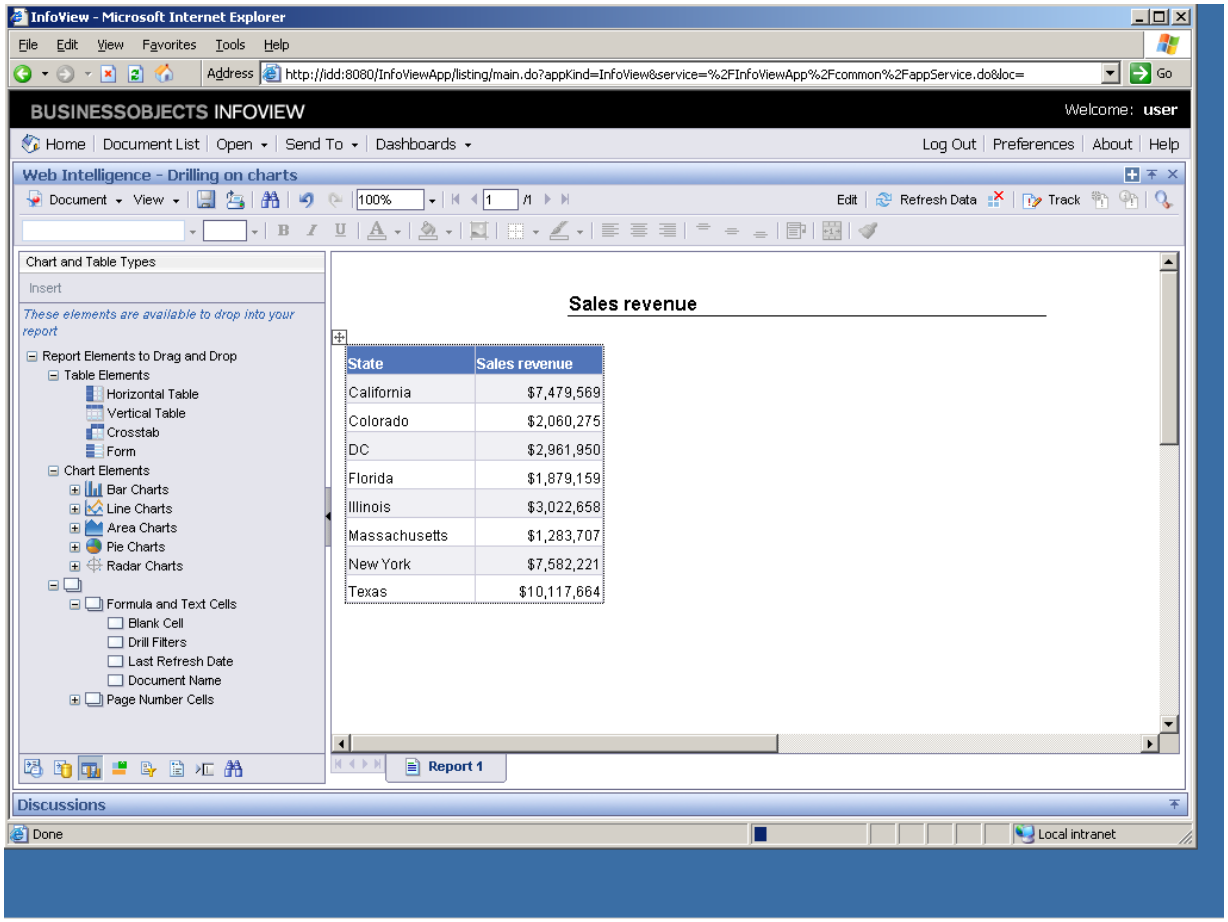

4. Click the **+ next to the Pie Charts** tree item.

Copyright 2008 Business Objects SA. All rights reserved.

Internal

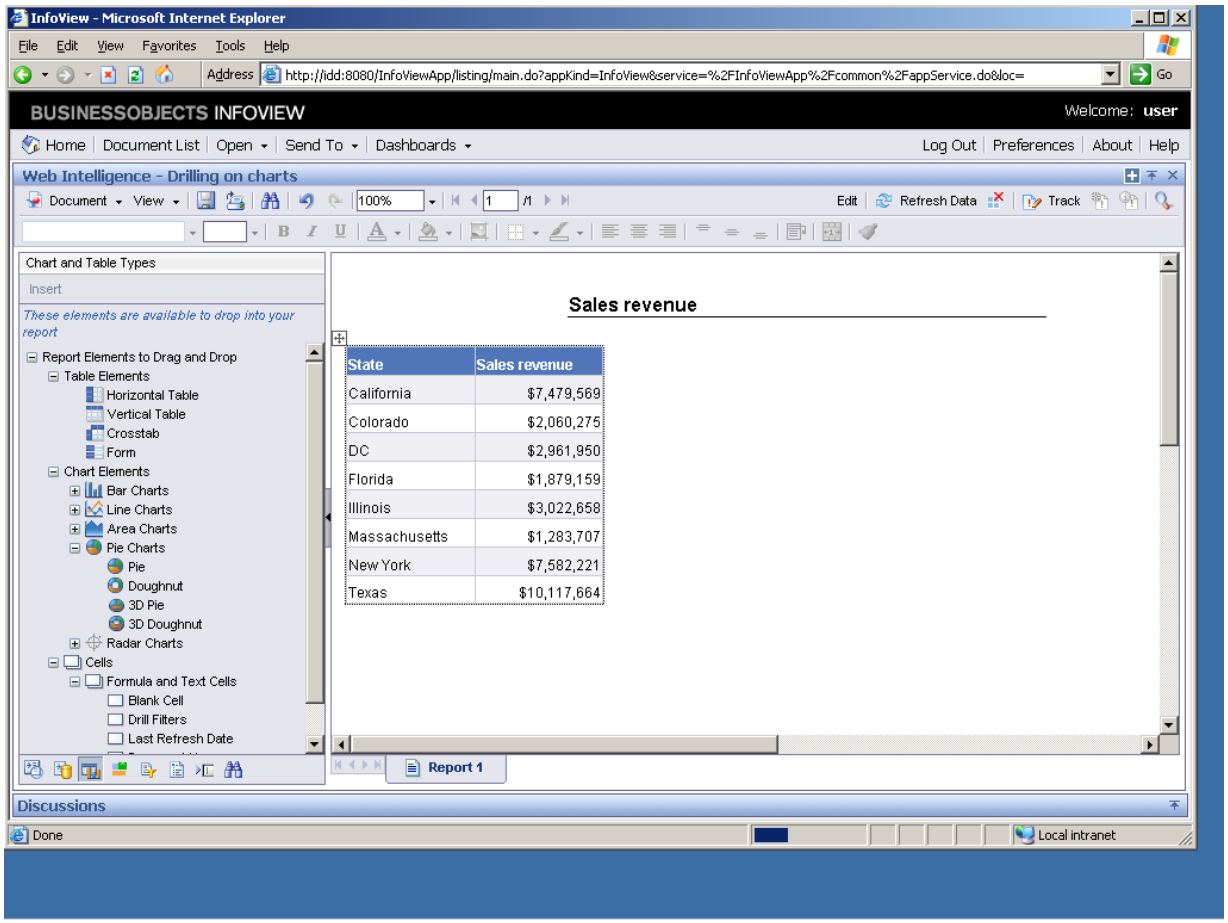

5. Drag the **3D Pie** chart object to the table.

Copyright 2008 Business Objects SA. All rights reserved.

Internal

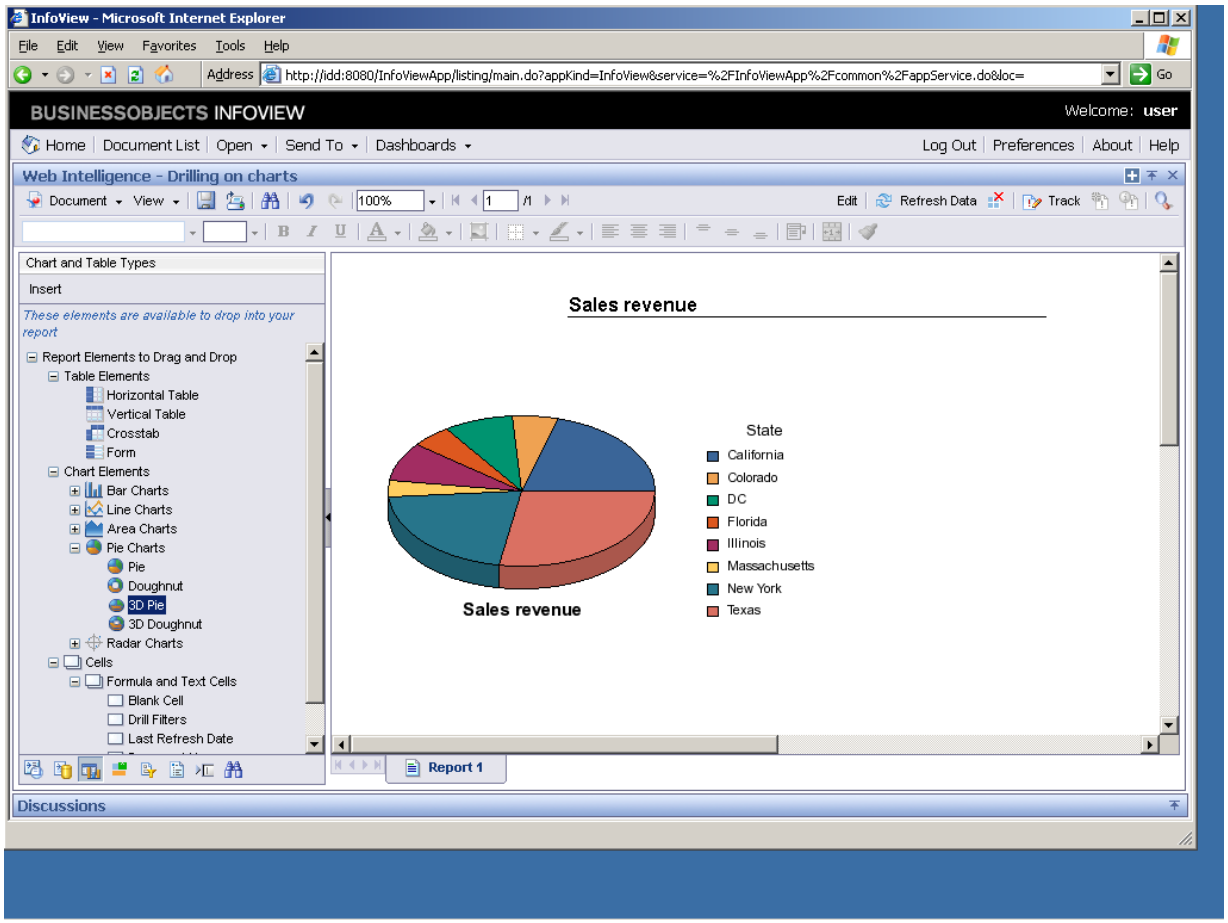

6. Click **Start Drill Mode** .

The data displayed in the pie chart concerns quantity sold per state.

Copyright 2008 Business Objects SA. All rights reserved.

Internal

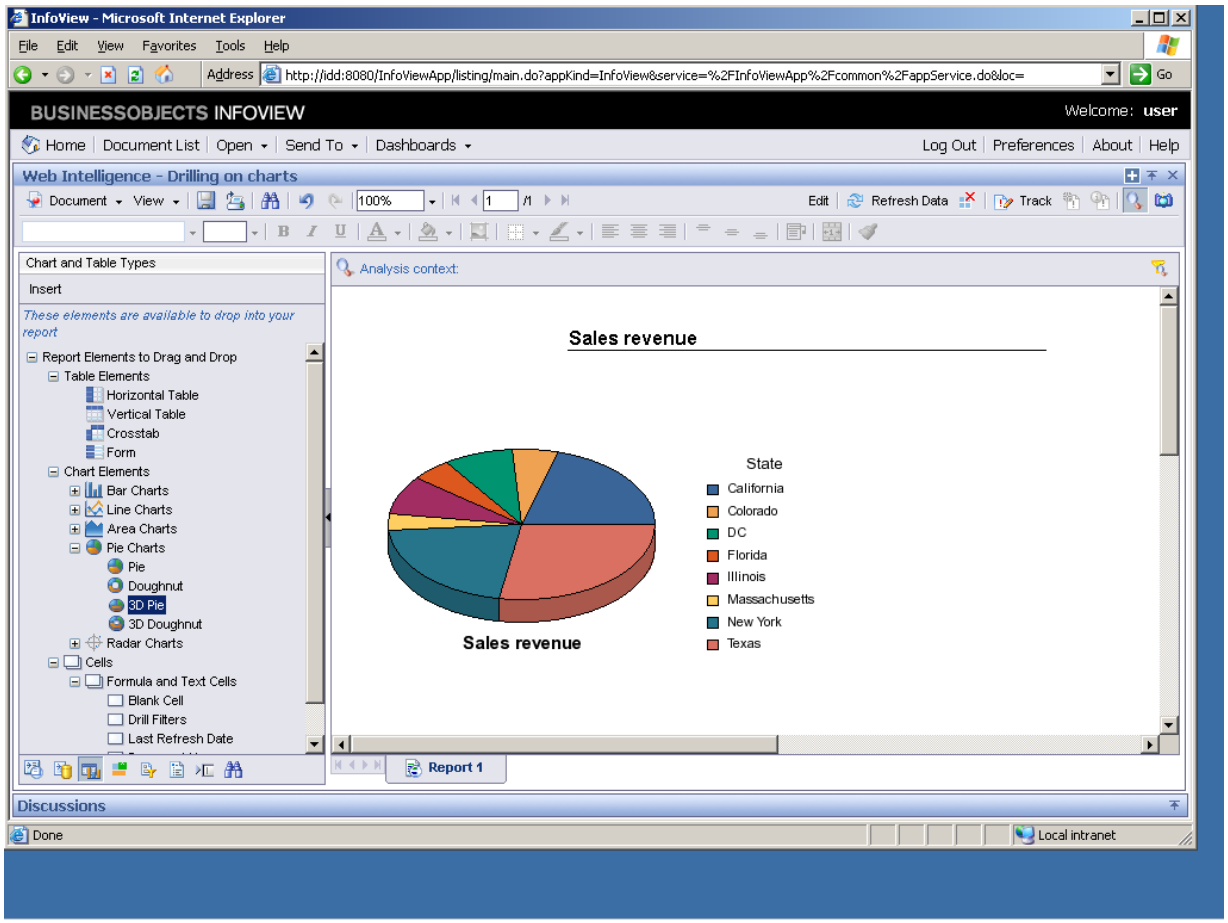

7. Click **Texas**.

Now you are going to drill down from state to city.

Note:A tooltip displays the next dimension in the drill path.

8. Click the **Analysis context:** drowp-down list.

The chart is refreshed and displays the drilled down data for Texas, that is, the cities in Texas.

A filter list appears above the chart, which allows you to drill across to

Copyright 2008 Business Objects SA. All rights reserved.

see other data.

9. Click **California**.

You can drill across from state to state.

10. Start the transaction using the menu path or transaction code.

Internal

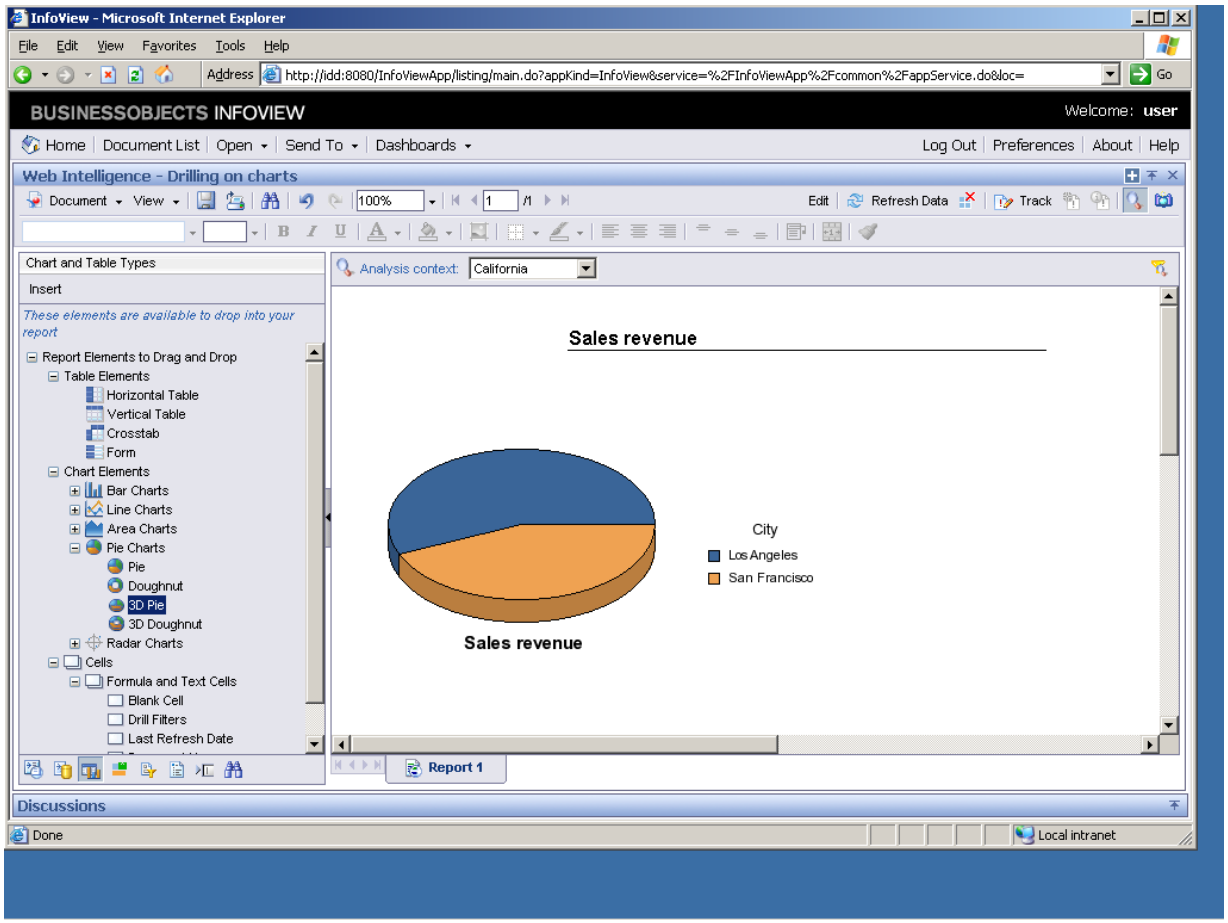

11. Press [Enter] to continue.

Copyright 2008 Business Objects SA. All rights reserved.

You have drilled down the store hierarchy from the state to cities within that state, and then across to view data for another state.

Press **[Enter]** to continue.

Copyright 2008 Business Objects SA. All rights reserved.