Procedure

1. Start the transaction using the menu path or transaction code.

Web Intelligence Rich Client

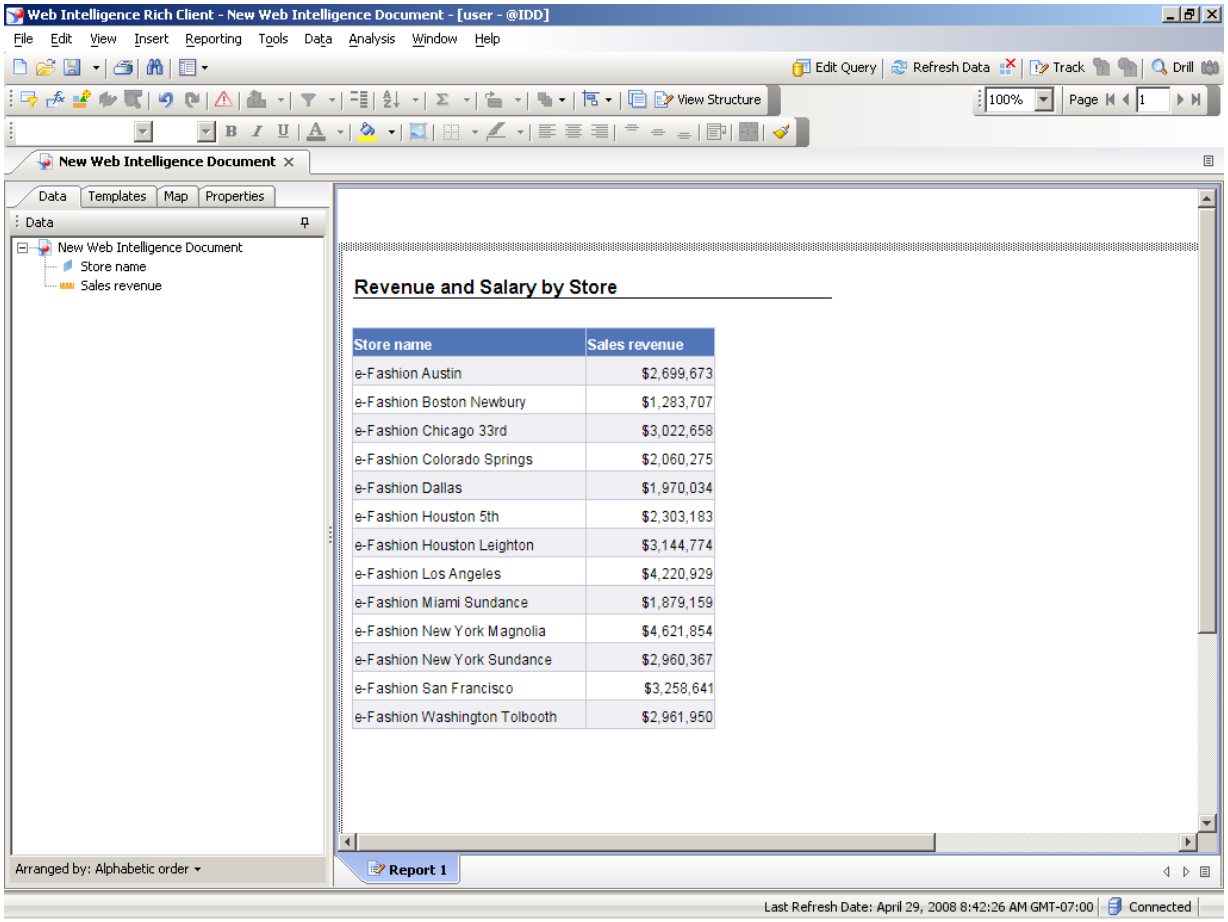

2. Click **Edit Query**.

You want to create a report which includes both Sales revenue and Total Salaries for each store.

These measures are in different universes: Sales revenue is in the eFashion universe and Total Salary is in the eStaff universe.

Copyright 2008 Business Objects SA. All rights reserved.

Add a query to the provided report to get the Store and Total Salary dimensions from the eStaff universe.

Merge the appropriate dimensions using the Merge Dimensions toolbar button, and then add Total Salary to the report.

Edit Query - New Web Intelligence Document

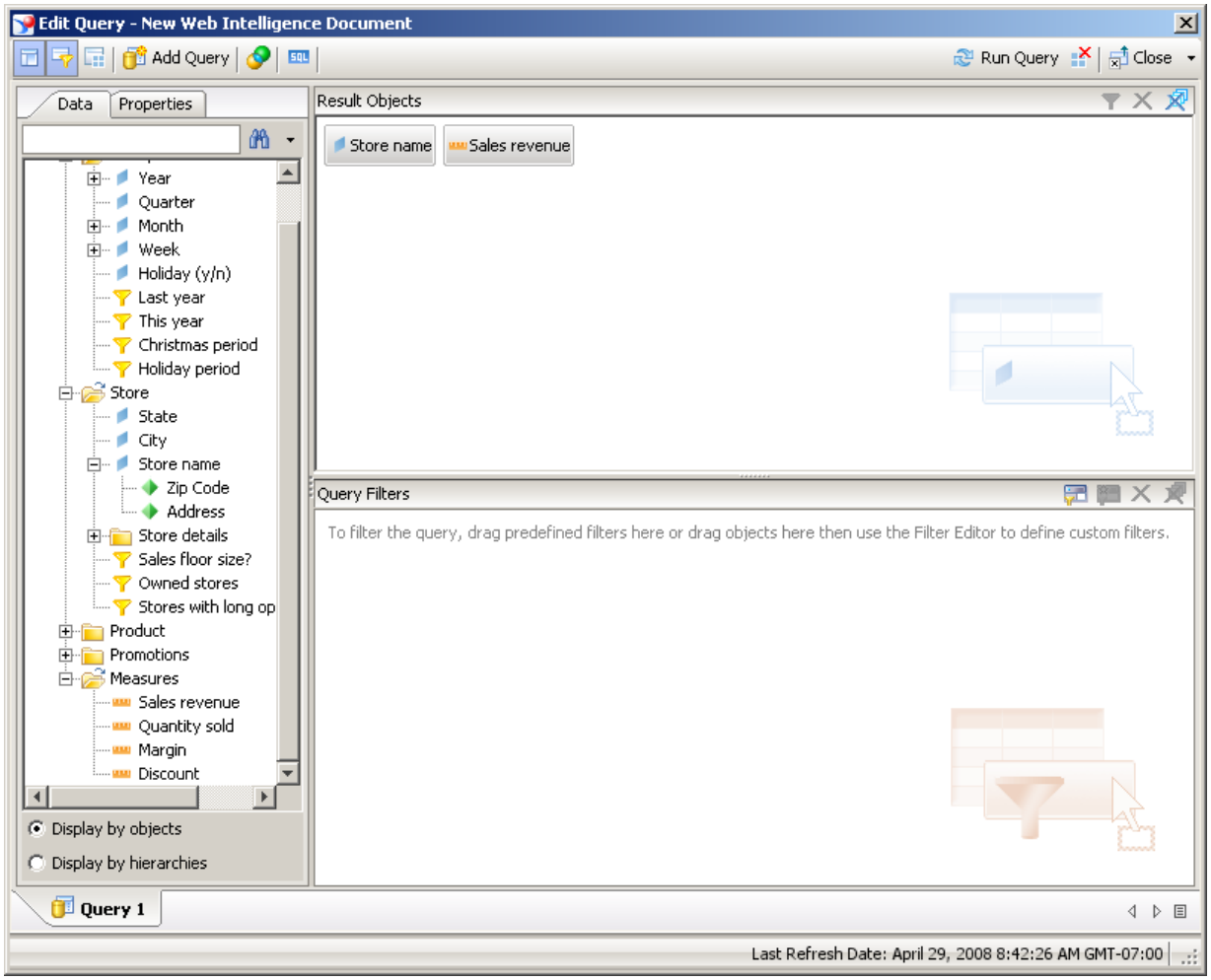

3. Click **Add Query**.

Copyright 2008 Business Objects SA. All rights reserved.

Add Query

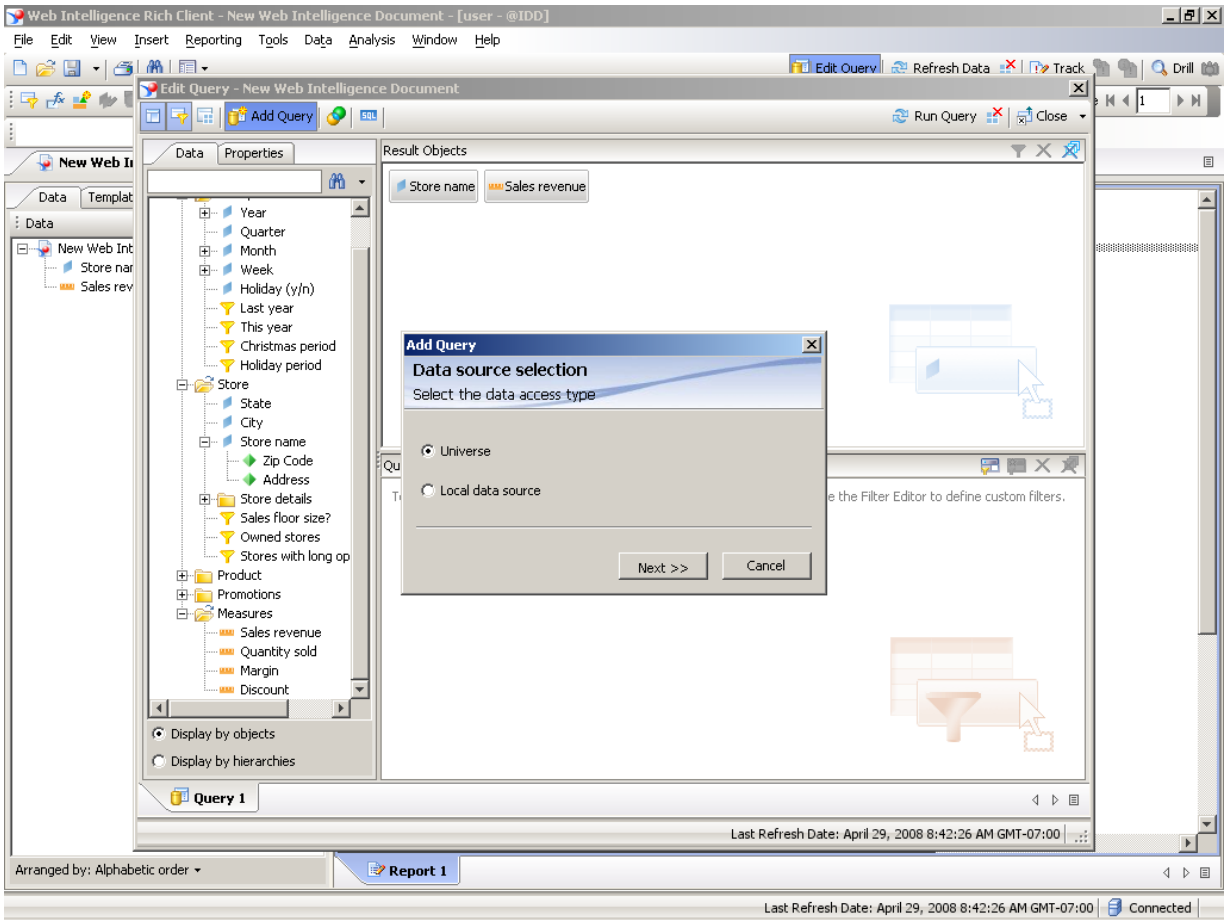

4. Click **Next >>**.

Copyright 2008 Business Objects SA. All rights reserved.

Universe

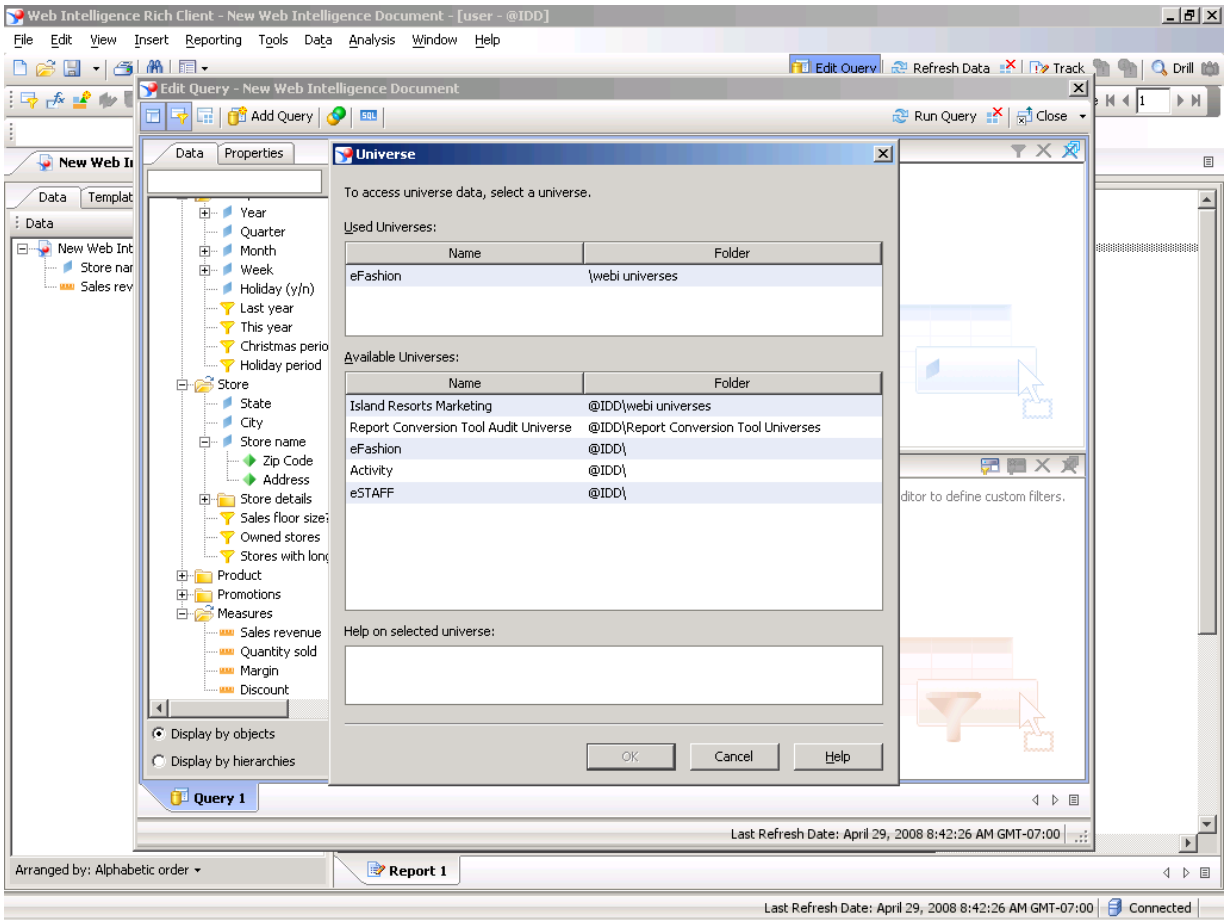

5. Click **eStaff**.

6. Click **OK**.

Copyright 2008 Business Objects SA. All rights reserved.

Edit Query - New Web Intelligence Document

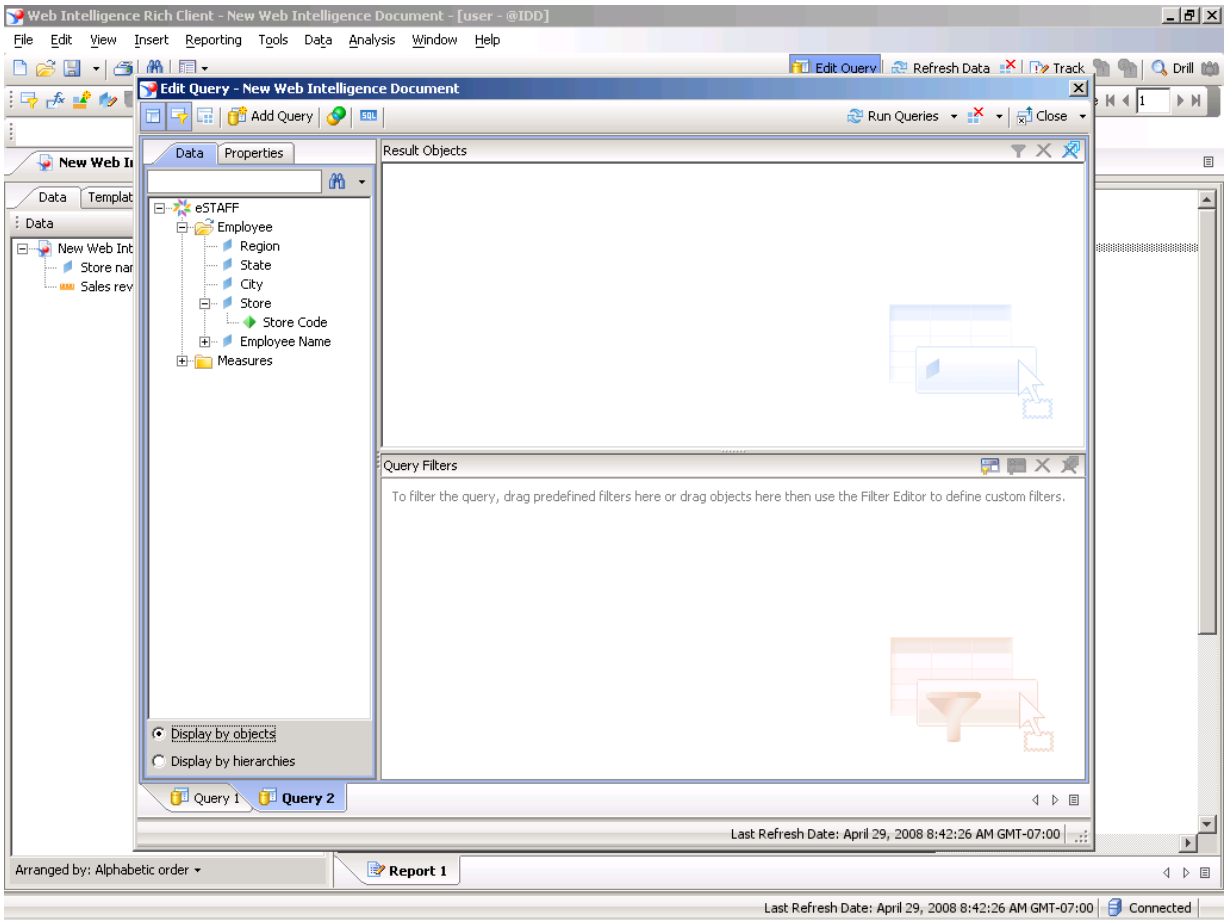

7. Double-click **Store**.

Add the Store and Total Salary dimensions.

8. Click the + before **Measures**.

9. Double-click **Total Salary**.

10. Click **Run Query**.

Run the query and add the results objects to the document.

Copyright 2008 Business Objects SA. All rights reserved.

New Query

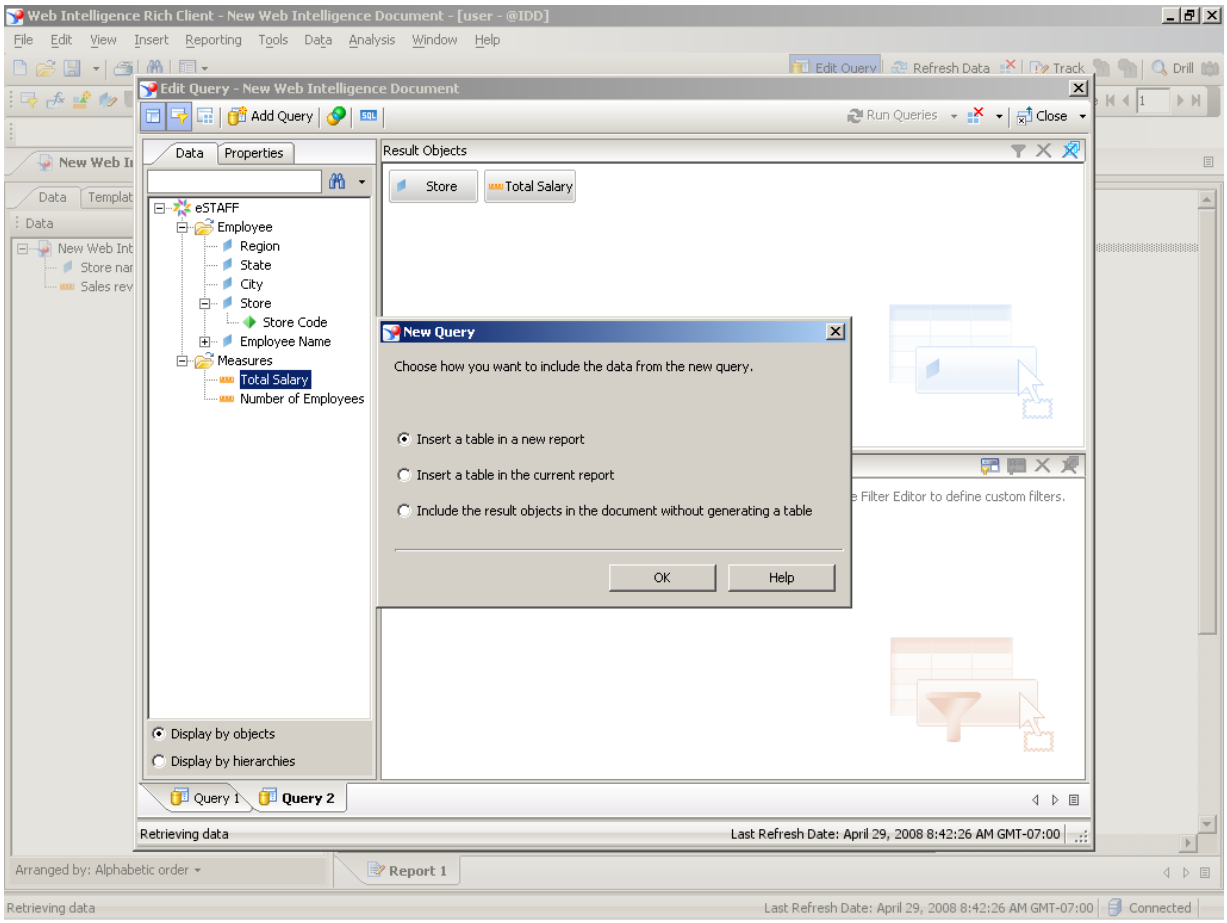

11. Click **Include the result objects in the document without generating a table**.

12. Click **OK**.

Copyright 2008 Business Objects SA. All rights reserved.

Web Intelligence Rich Client

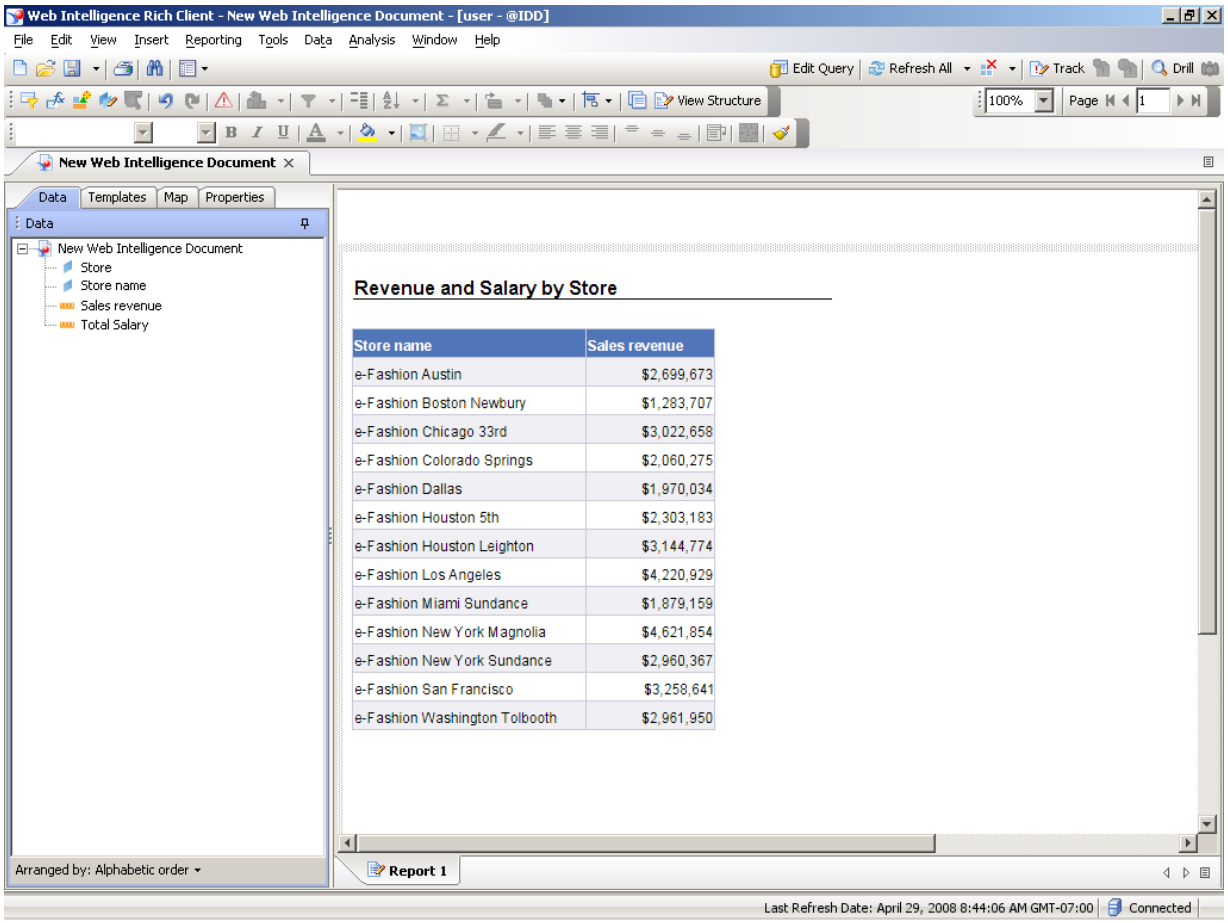

Store name	Sales revenue
e-Fashion Austin	$2,699,673
e-Fashion Boston Newbury	$1,283,707
e-Fashion Chicago 33rd	$3,022,658
e-Fashion Colorado Springs	$2,060,275
e-Fashion Dallas	$1,970,034
e-Fashion Houston 5th	$2,303,183
e-Fashion Houston Leighton	$3,144,774
e-Fashion Los Angeles	$4,220,929
e-Fashion Miami Sundance	$1,879,159
e-Fashion New York Magnolia	$4,621,854
e-Fashion New York Sundance	$2,960,367
e-Fashion San Francisco	$3,258,641
e-Fashion Washington Tolbooth	$2,961,950

13. Click **Store**or**Store name**.

Merge the dimensions using the Merge Dimensions toolbar button.

14. Click **Merge Dimensions**.

Copyright 2008 Business Objects SA. All rights reserved.

Merge Dimensions

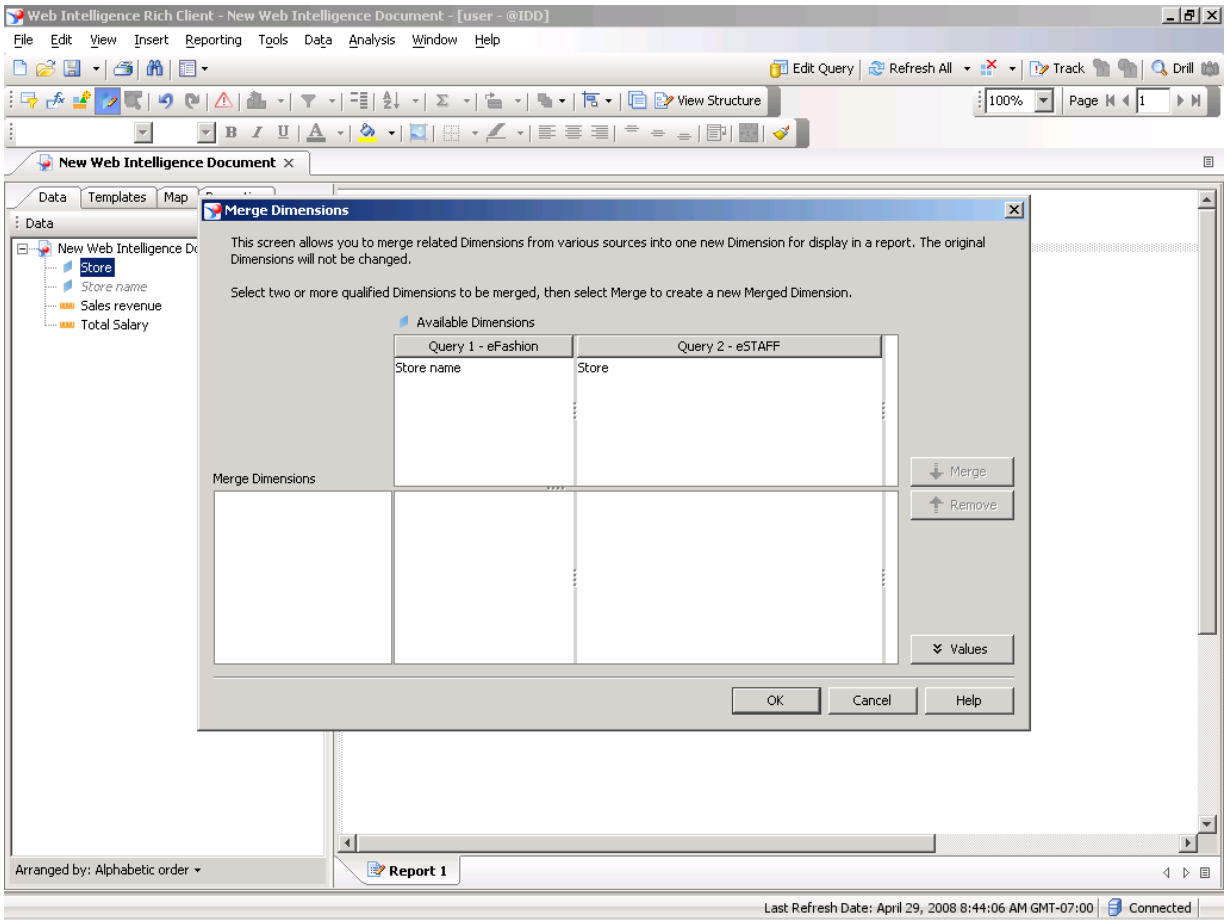

15. Click **Store name**.

16. Click **Store**.

17. Click **Merge**.

Copyright 2008 Business Objects SA. All rights reserved.

Edit Merged Dimension

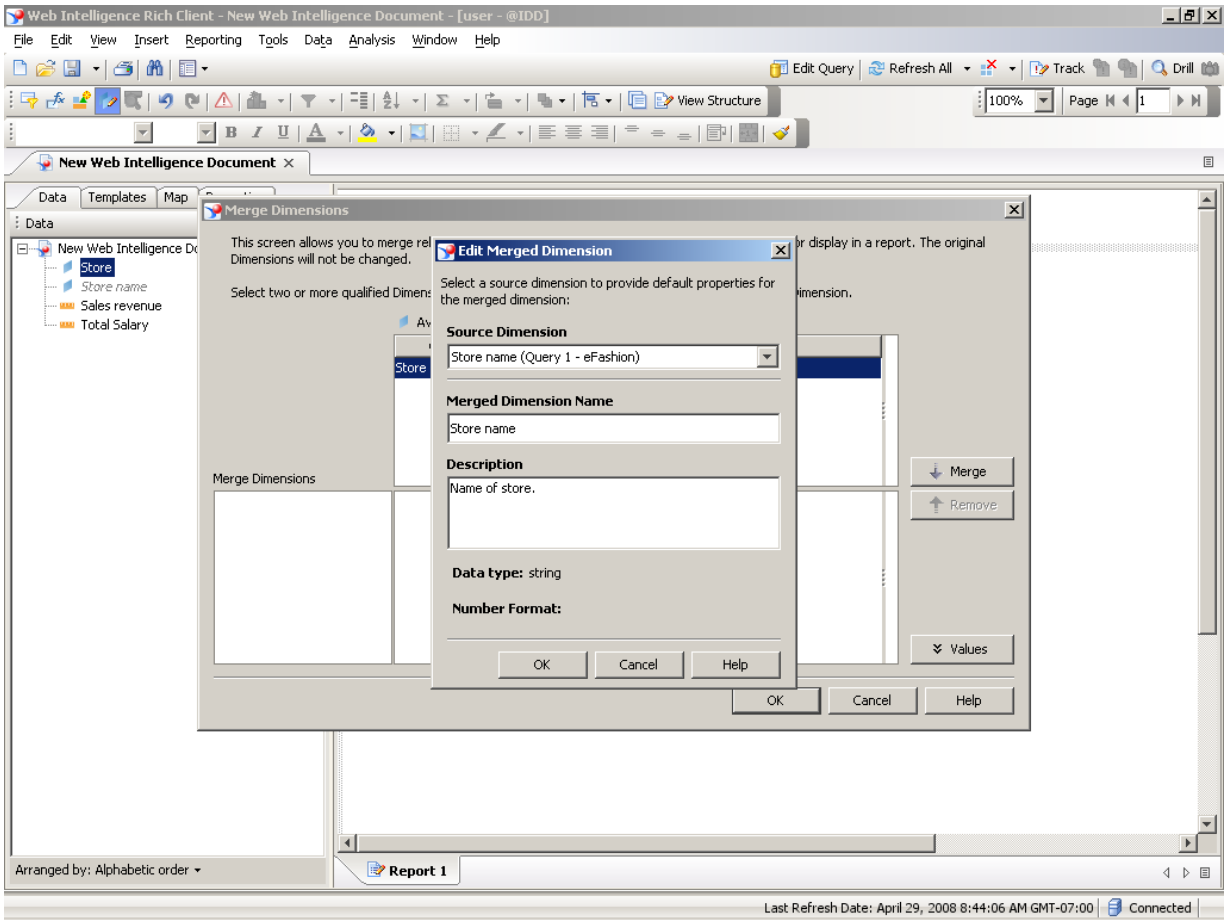

18. Click **OK**.

Copyright 2008 Business Objects SA. All rights reserved.

Merge Dimensions

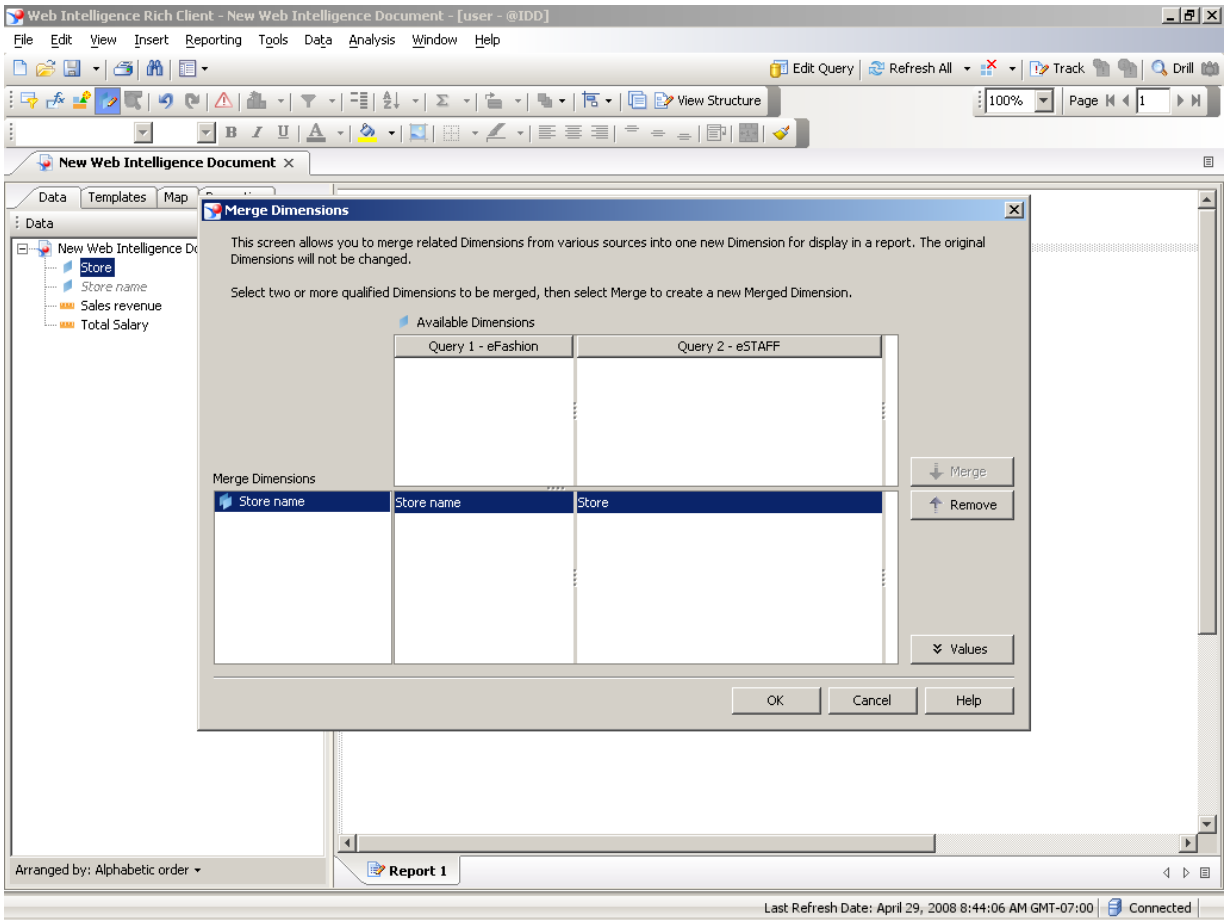

19. Click **OK**.

Copyright 2008 Business Objects SA. All rights reserved.

Web Intelligence Rich Client

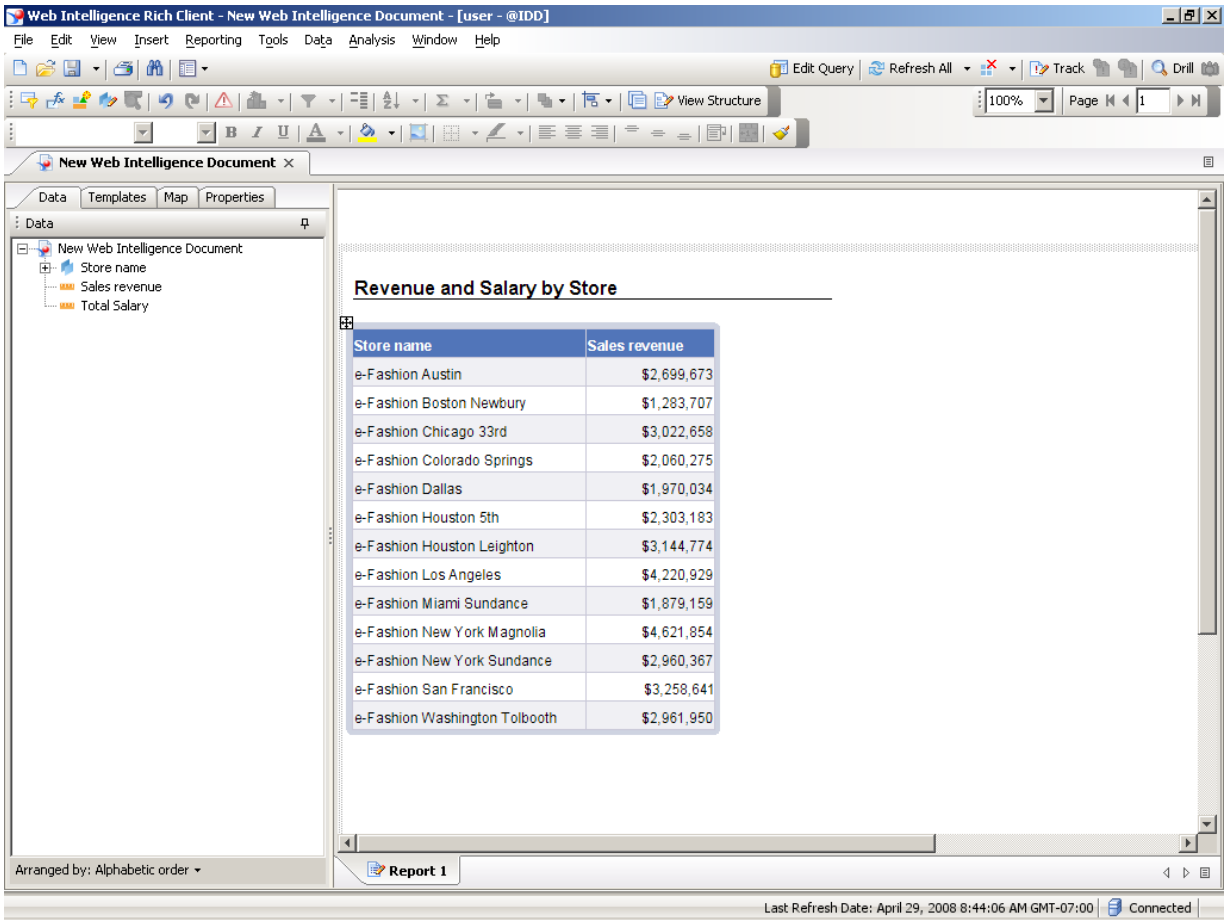

Store name	Sales revenue
e-Fashion Austin	$2,699,673
e-Fashion Boston Newbury	$1,283,707
e-Fashion Chicago 33rd	$3,022,658
e-Fashion Colorado Springs	$2,060,275
e-Fashion Dallas	$1,970,034
e-Fashion Houston 5th	$2,303,183
e-Fashion Houston Leighton	$3,144,774
e-Fashion Los Angeles	$4,220,929
e-Fashion Miami Sundance	$1,879,159
e-Fashion New York Magnolia	$4,621,854
e-Fashion New York Sundance	$2,960,367
e-Fashion San Francisco	$3,258,641
e-Fashion Washington Tolbooth	$2,961,950

20. Drag **Total Salary** to the right of the Sales revenue column.

Copyright 2008 Business Objects SA. All rights reserved.